

Top

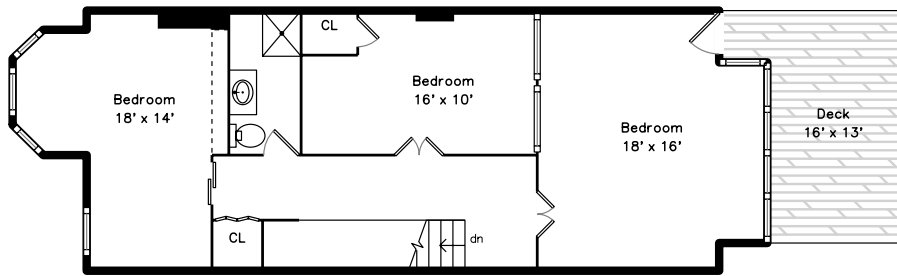

Upper

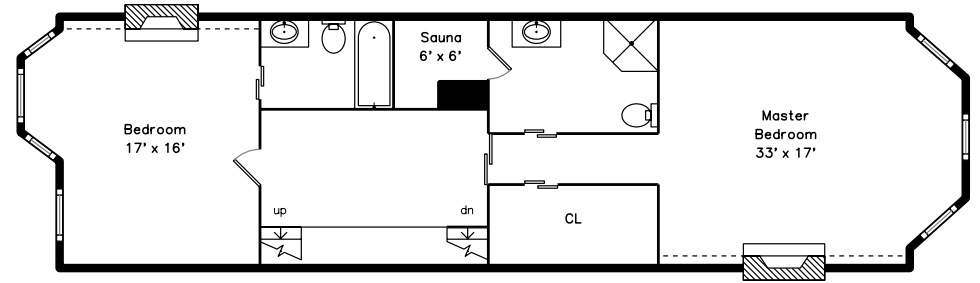

Main

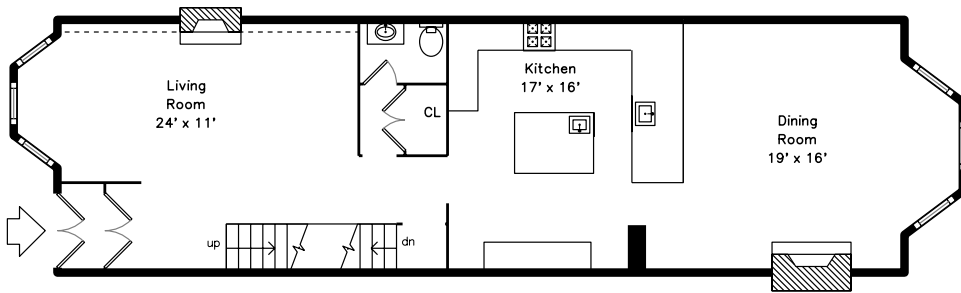

Lower

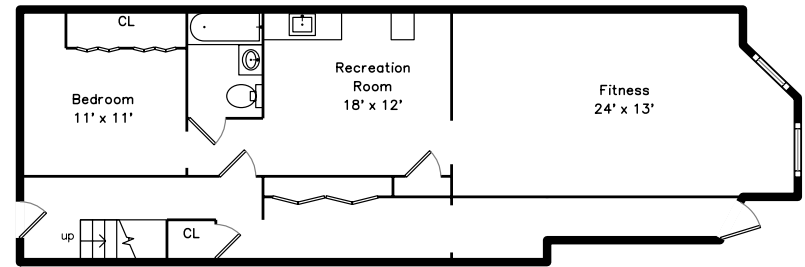

344 Marlborough Street
Boston, MA 02115

PicturePlan by  vis-home

Measurements may not be 100% accurate.
Floor plans are provided for convenience only.
Room sizes are not used to calculate area.

Top

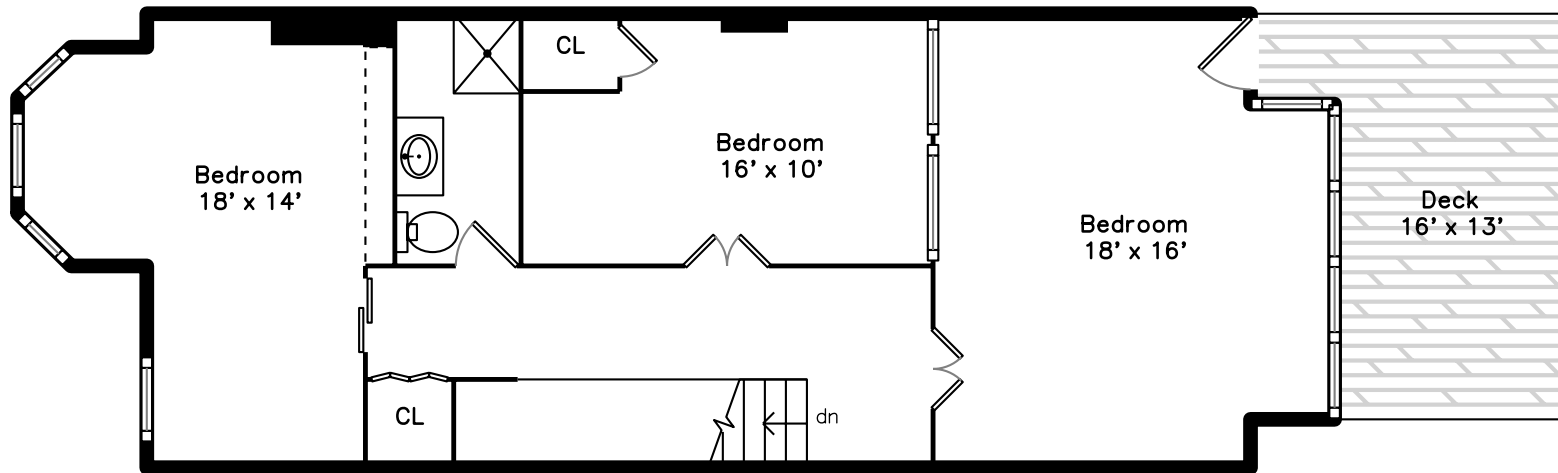

Upper

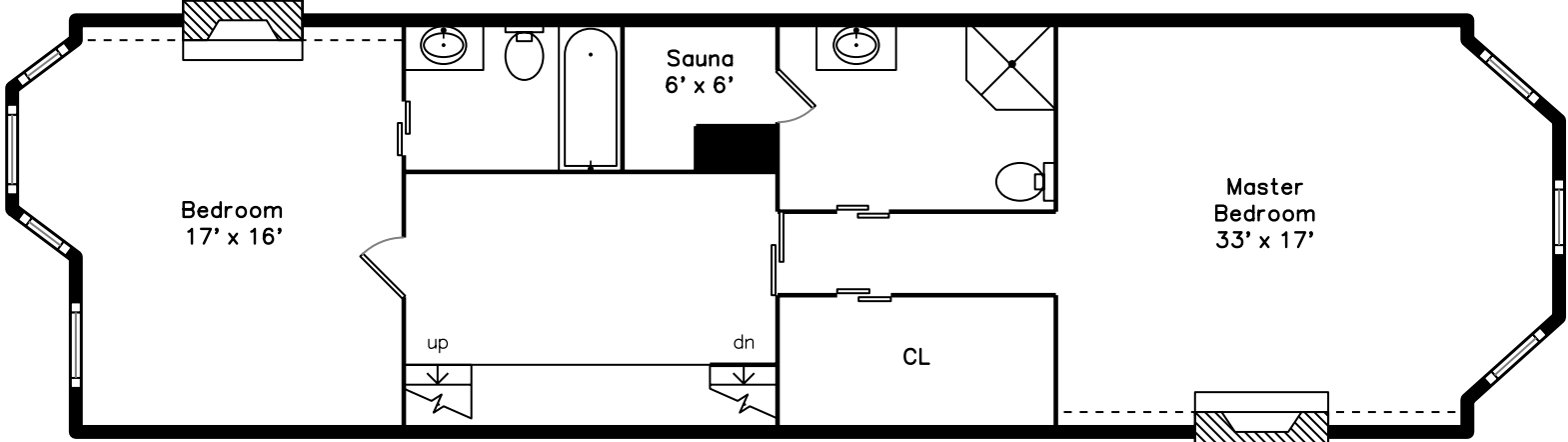

Main

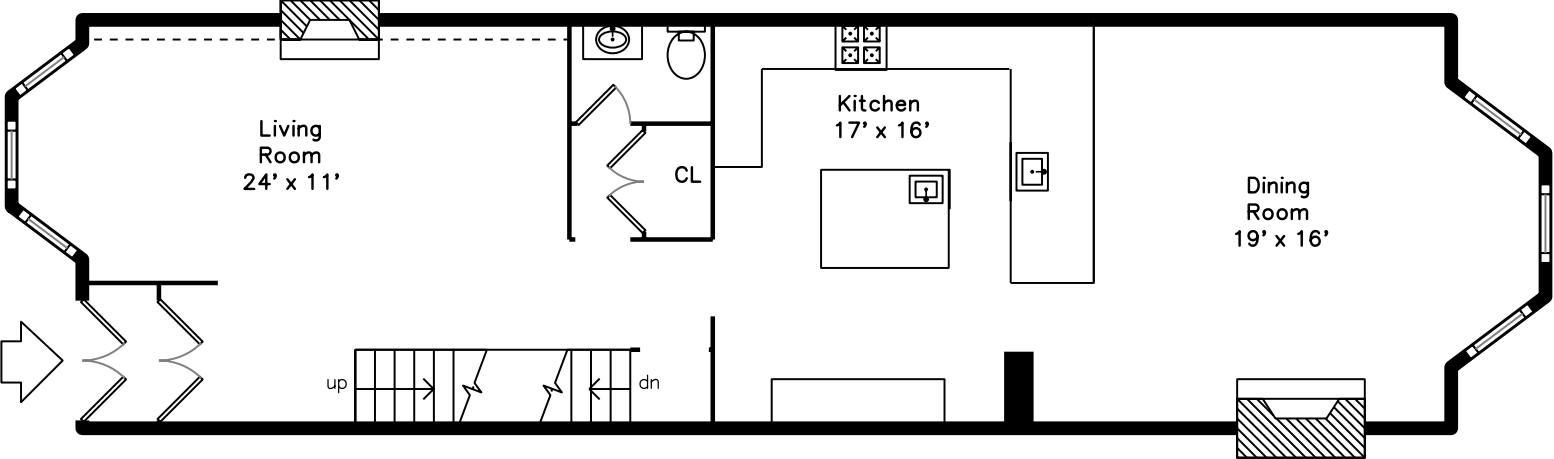

Lower

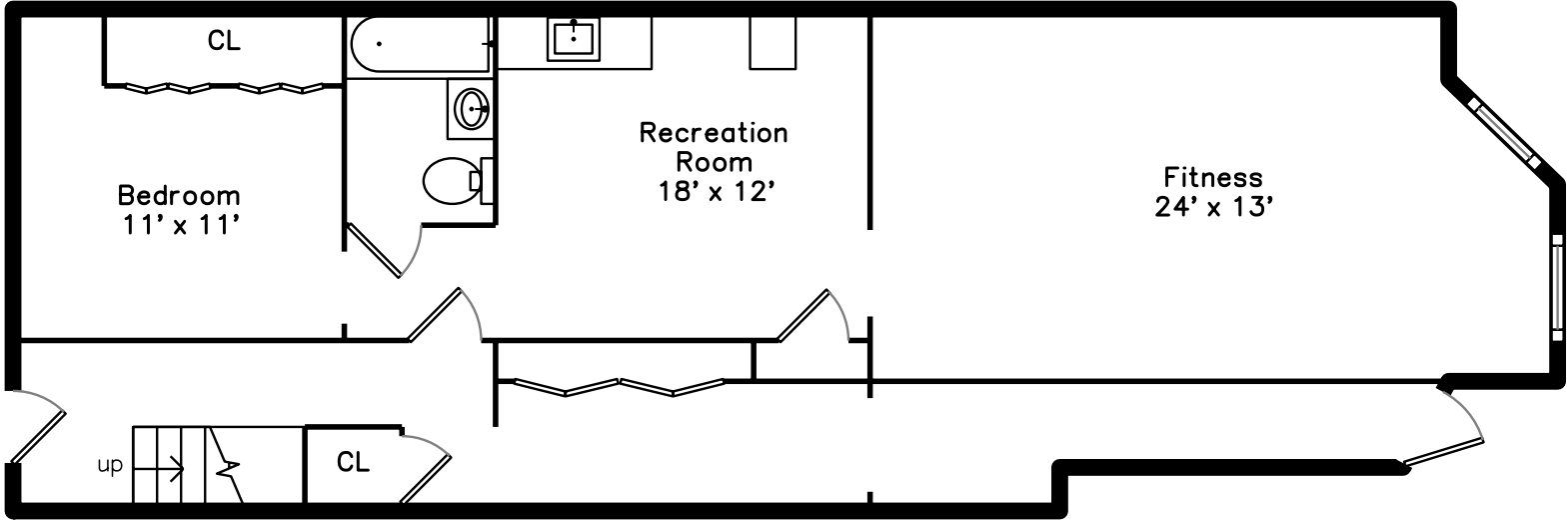



Outside

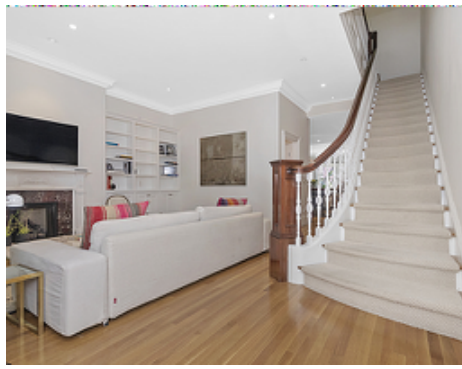

Hall

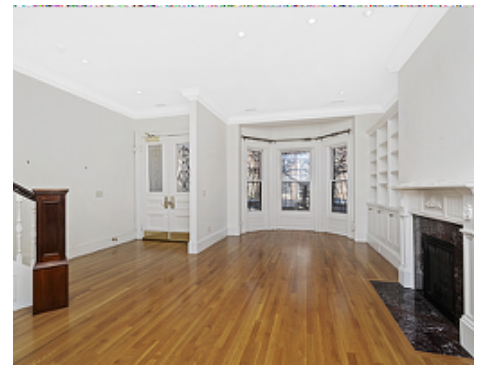

Living Room



Living Room



Living Room

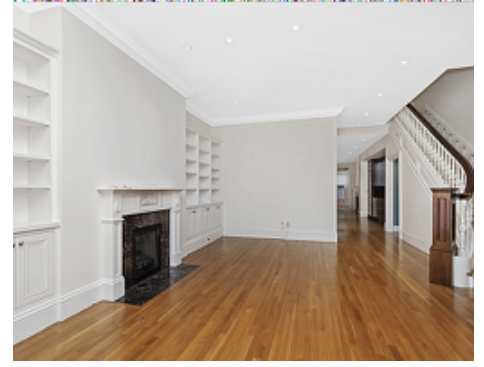

Living Room



Living Room

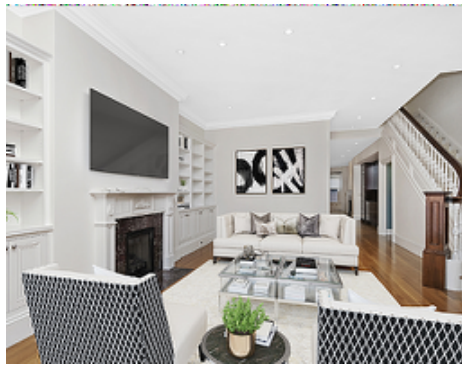

Living Room



Living Room



Dining Room

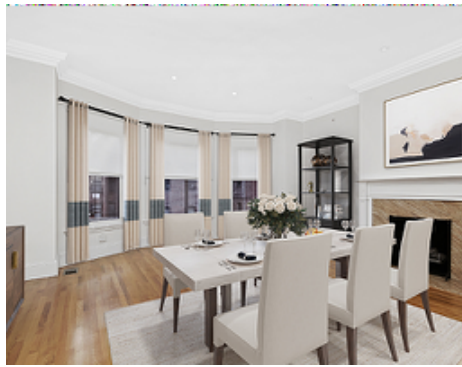

Dining Room



Dining Room



Dining Room

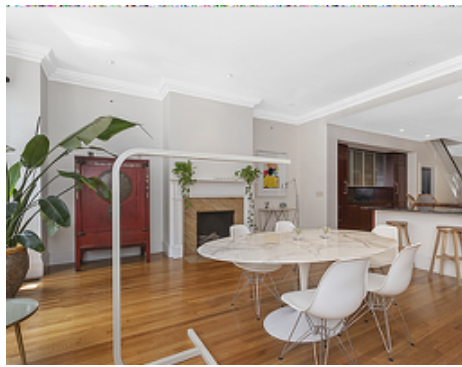

Dining Room

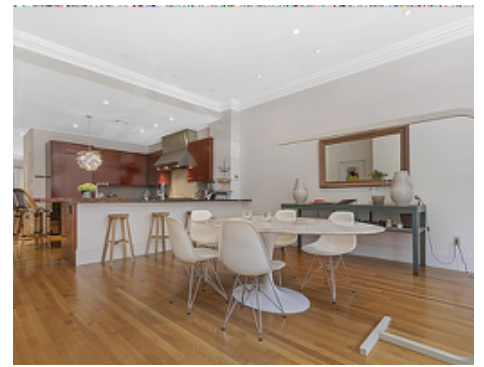

Dining Room

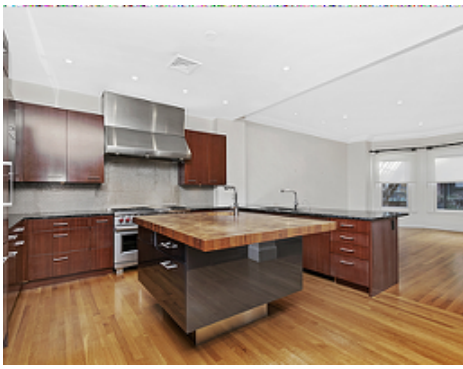

Kitchen

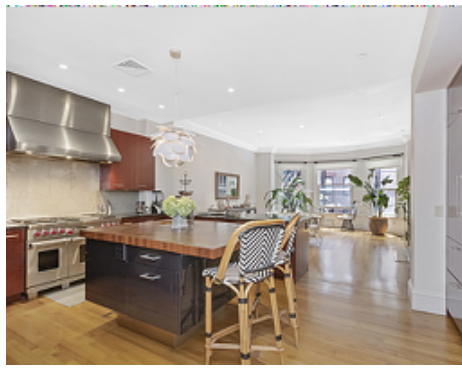

Kitchen

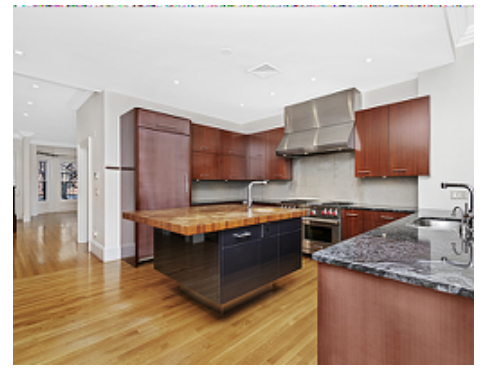

Kitchen

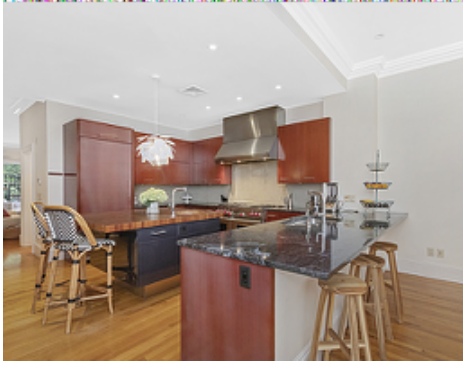

Kitchen



Kitchen

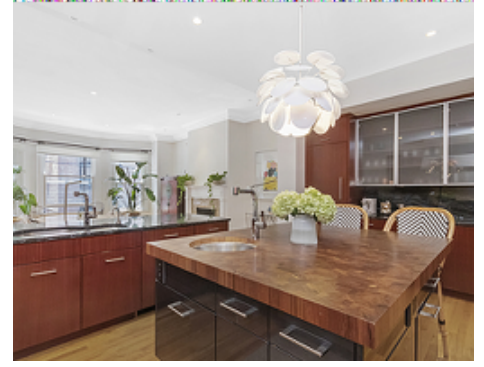

Kitchen



Powder Room

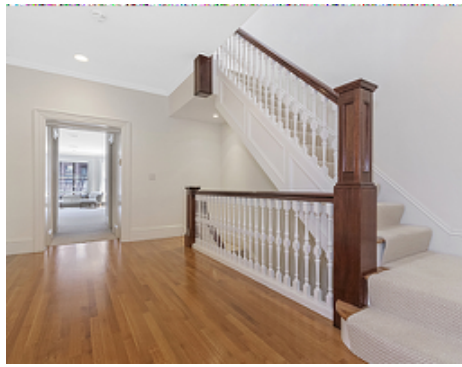

Landing



Bedroom



Bedroom



Master Bedroom



Master Bedroom



Master Bedroom

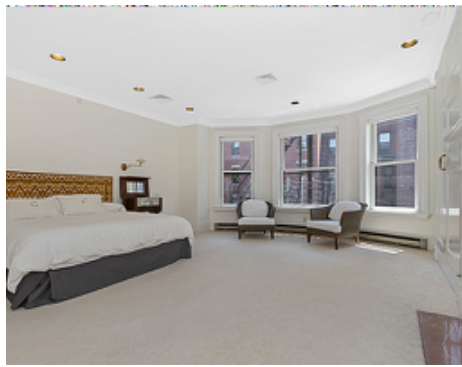

Master Bedroom

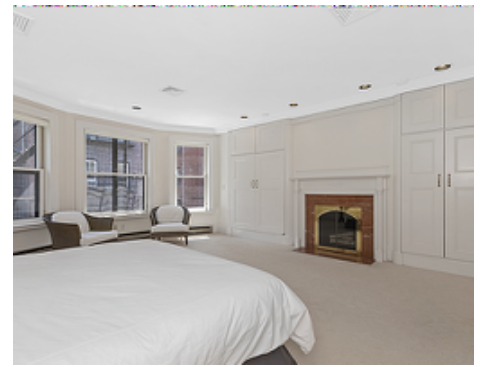

Master Bedroom



Bathroom

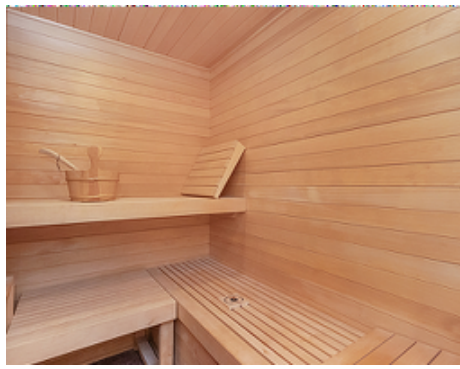

Sauna

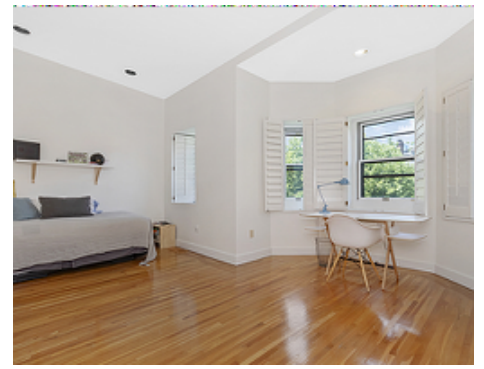

Bedroom

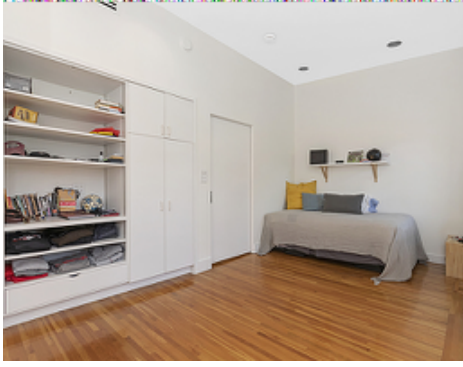

Bedroom

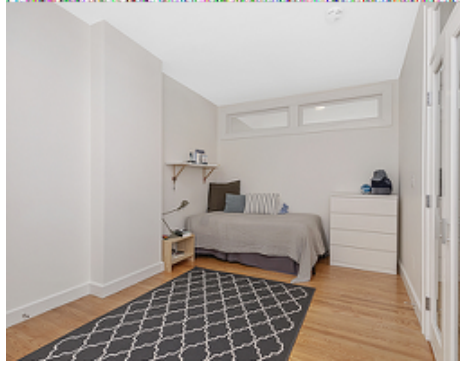

Bedroom

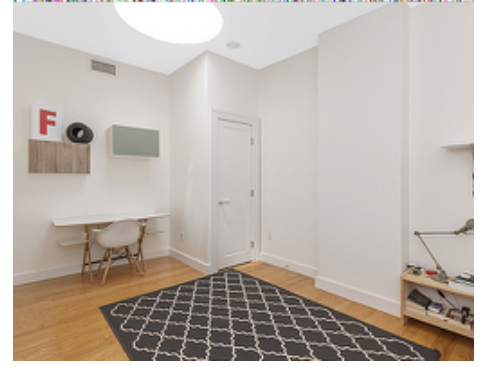

Bedroom

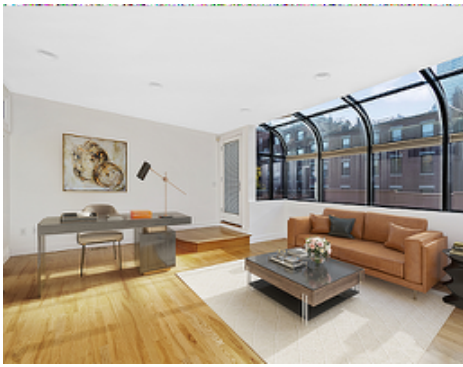

Bedroom

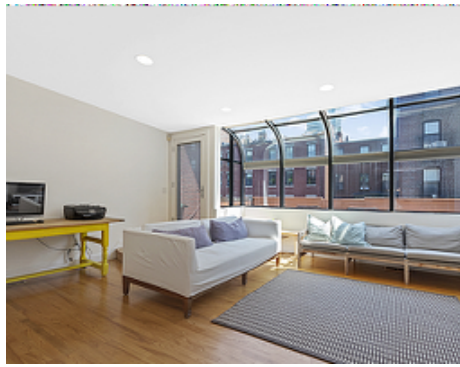

Bedroom

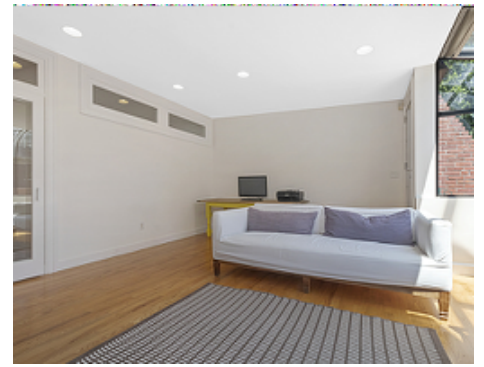

Bedroom



Bathroom



Deck



Deck



Fitness