

# Top

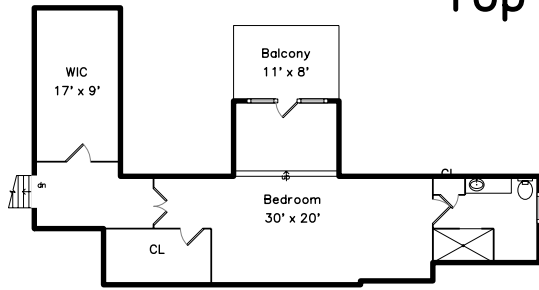

# Upper

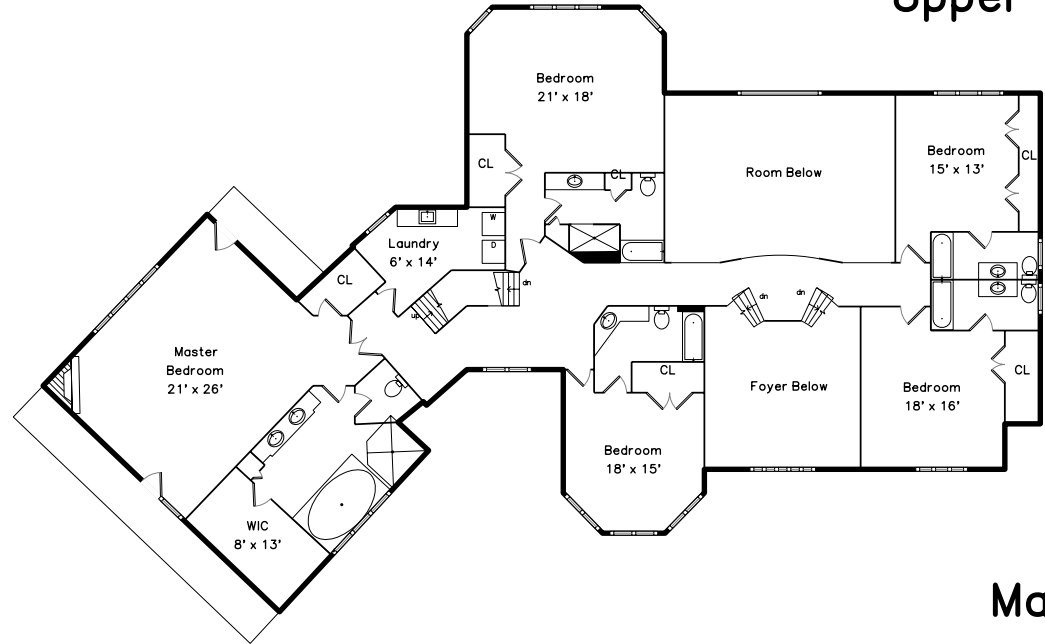

# Basement

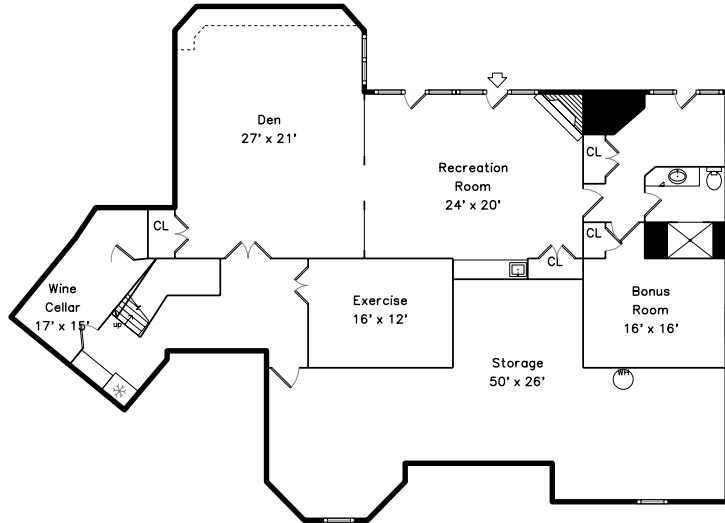

# Main

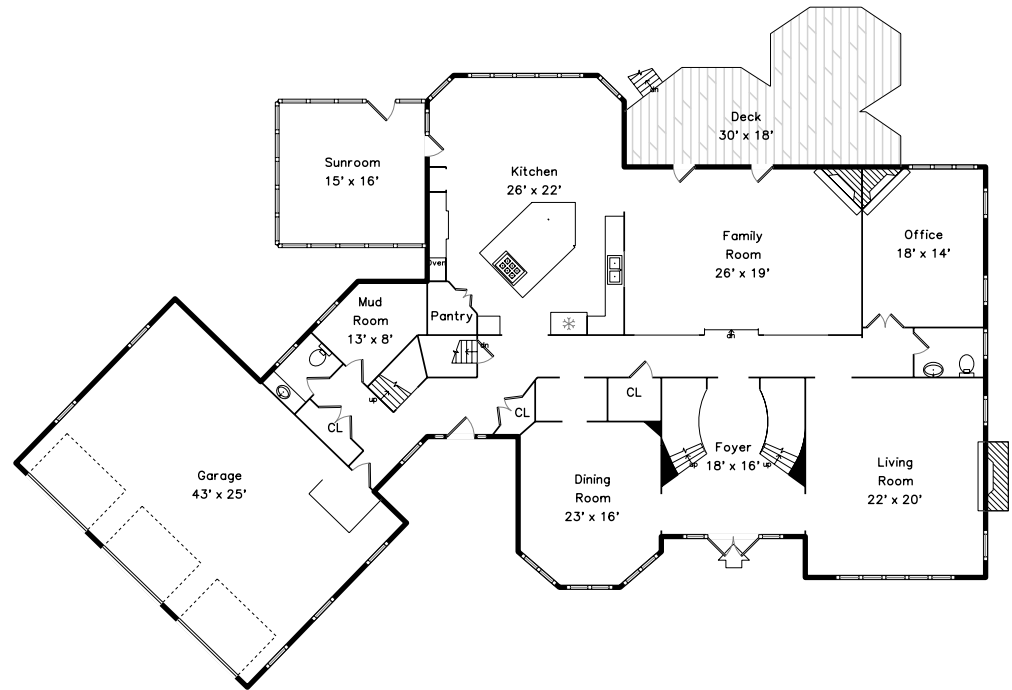

**51 Pine Street  
Dover, MA 02030**

PicturePlan by vis-home

Measurements may not be 100% accurate.  
Floor plans are provided for convenience only.  
Room sizes are not used to calculate area.

Top

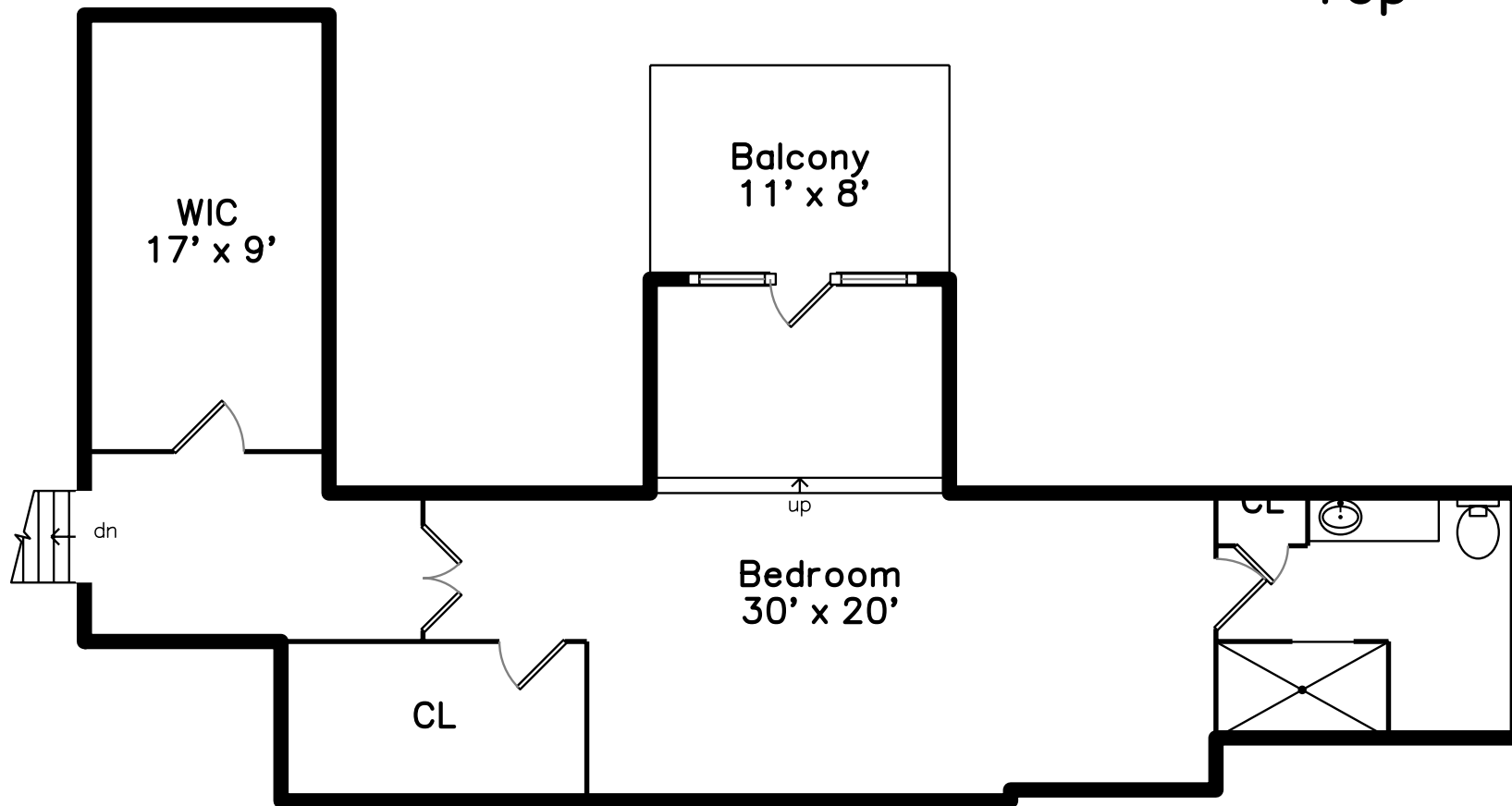

Upper

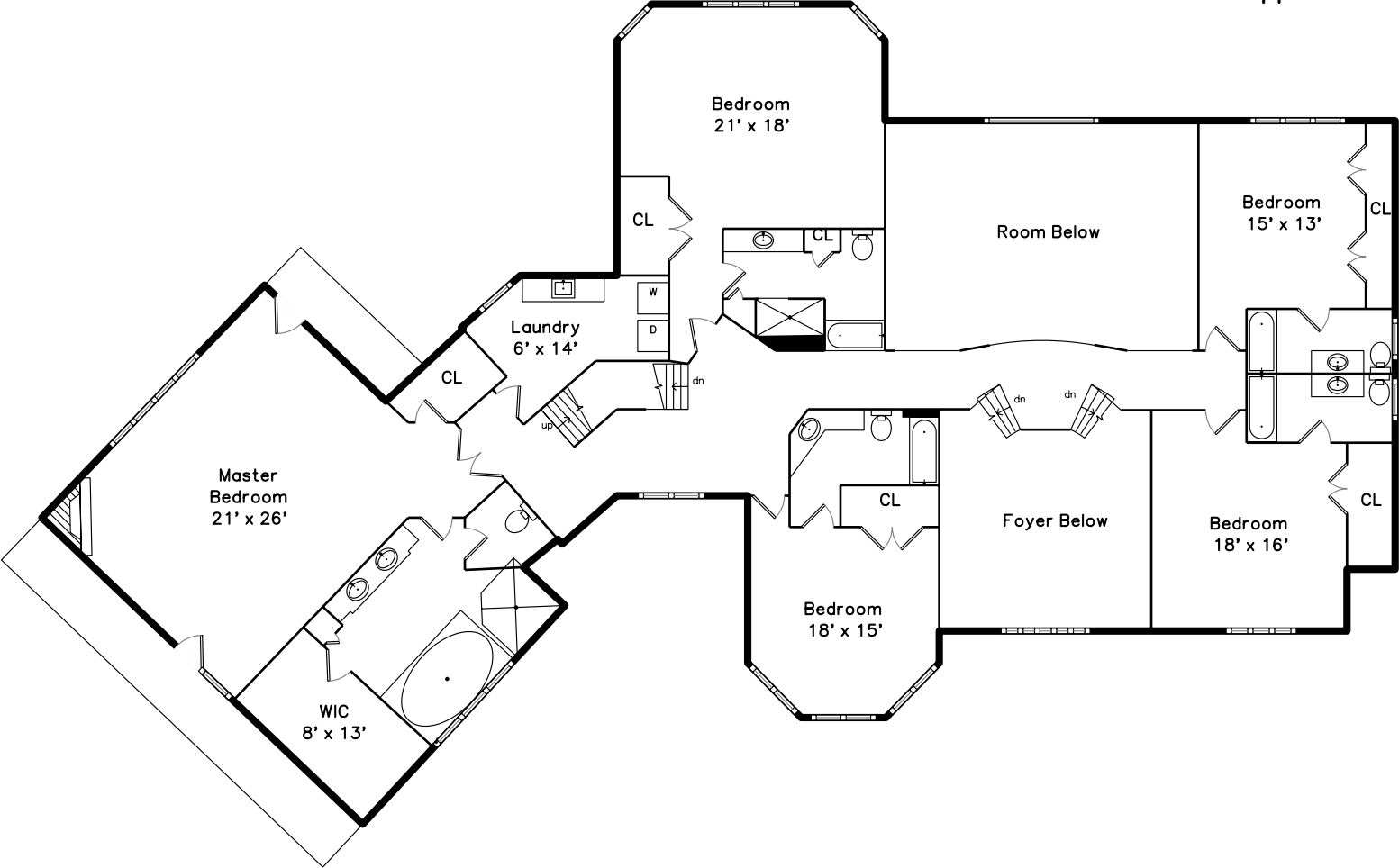

Main

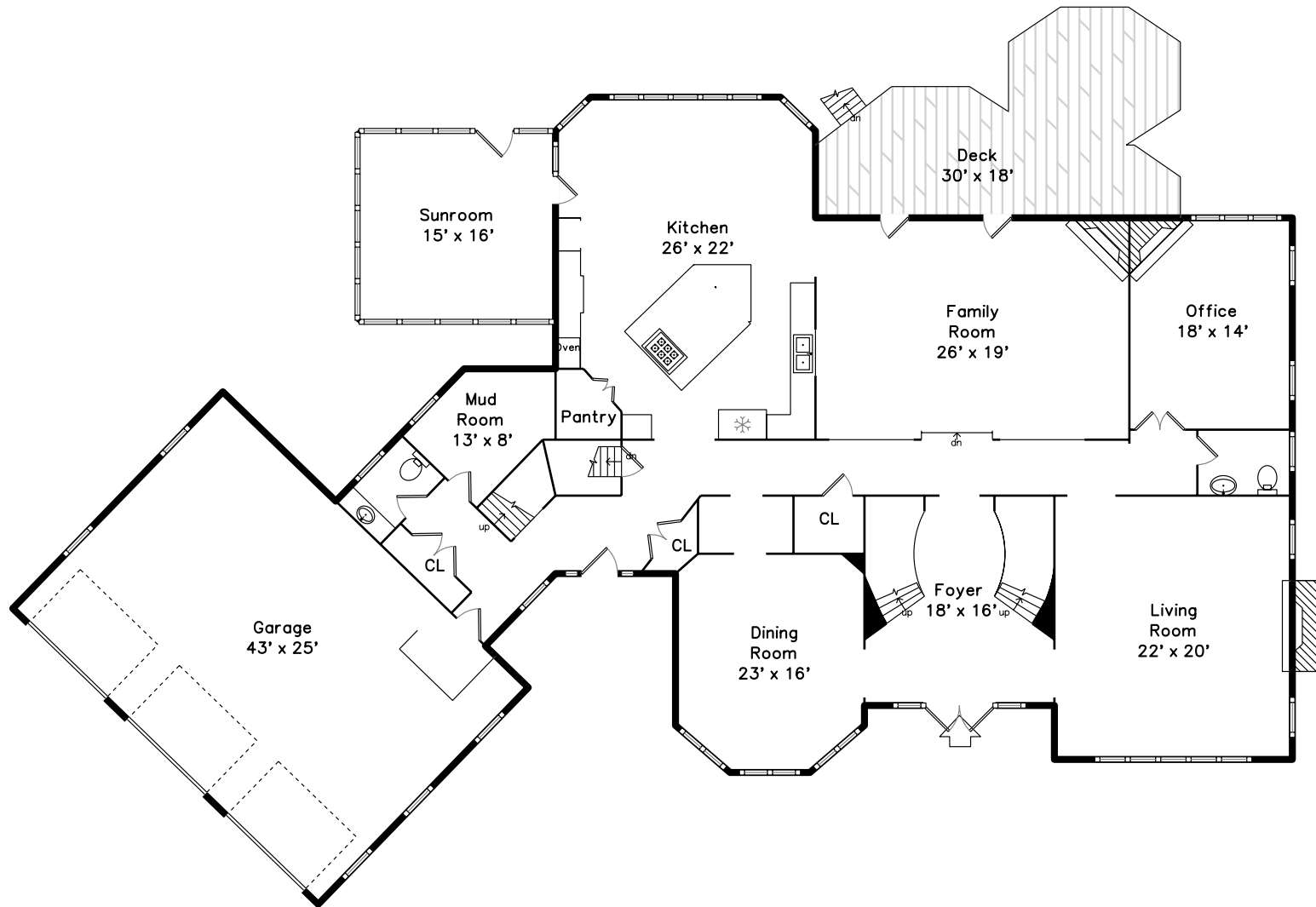

# Basement

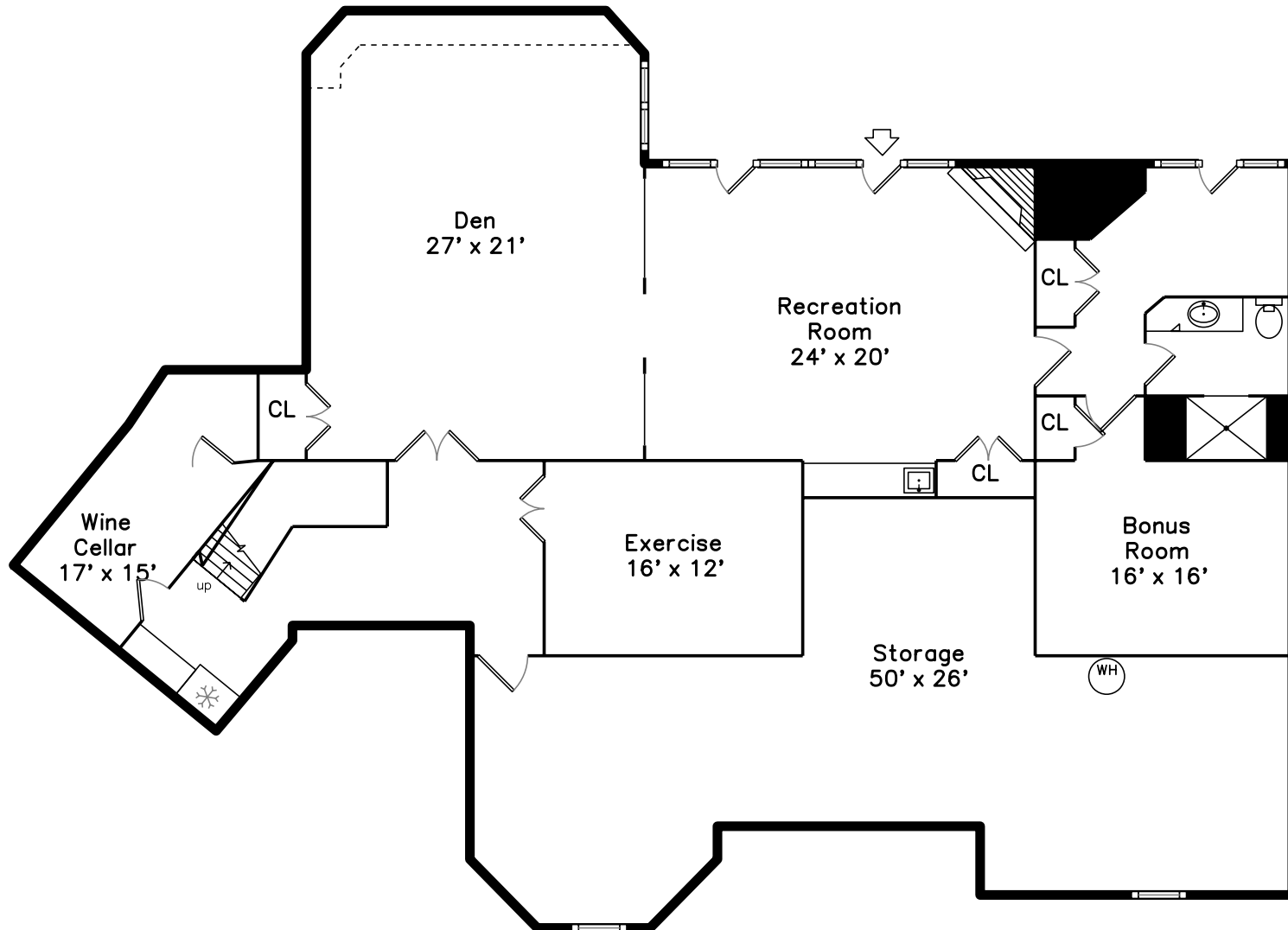



Outside



Outside



Outside



Outside



Indoor Pool



Indoor Pool



Back



Back

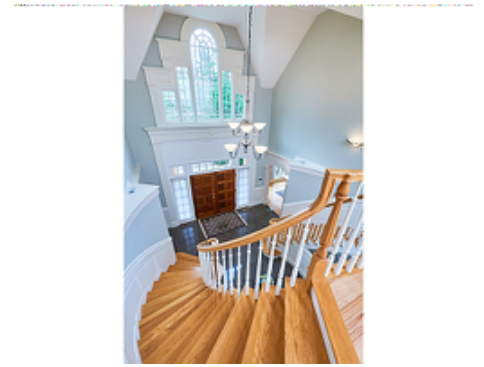

Foyer



Foyer

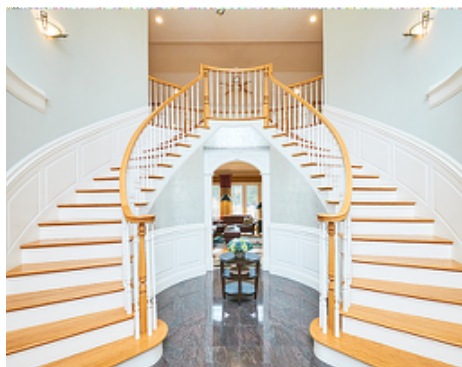

Foyer

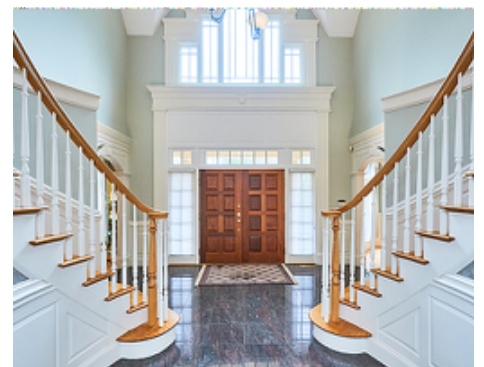

Foyer



Living Room



Living Room



Living Room



Dining Room



Dining Room



Dining Room



Kitchen



Kitchen



Kitchen



Kitchen



Breakfast



Breakfast



Family Room



Family Room



Family Room



Office



Office



Sunroom



Sunroom



Mud Room



Bathroom



Bathroom



Deck



Hall



Bedroom



Bedroom



Bedroom



Bedroom



Bedroom



Bedroom



Master Bedroom



Master Bedroom



Master Bedroom



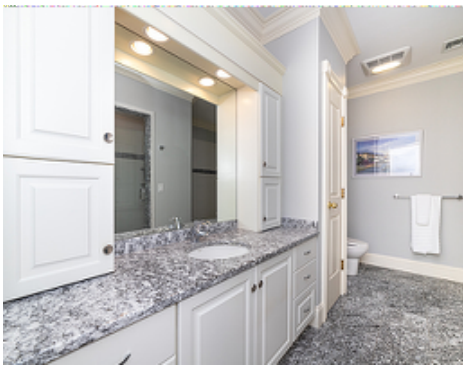

Bathroom



Bathroom



Bathroom



Bathroom



Master Bathroom



Master Bathroom



Balcony



Balcony



Bedroom



Bedroom



Bathroom



Balcony



Den



Den



Recreation Room



Recreation Room



Bonus Room



Exercise



Wine Cellar



Bathroom