Top

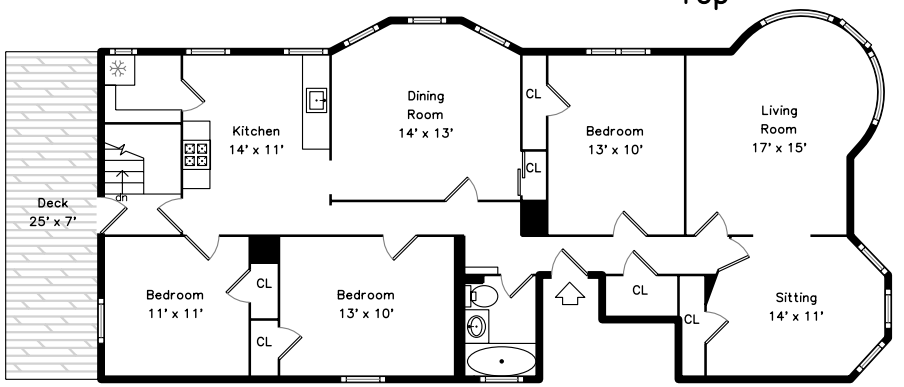

Main

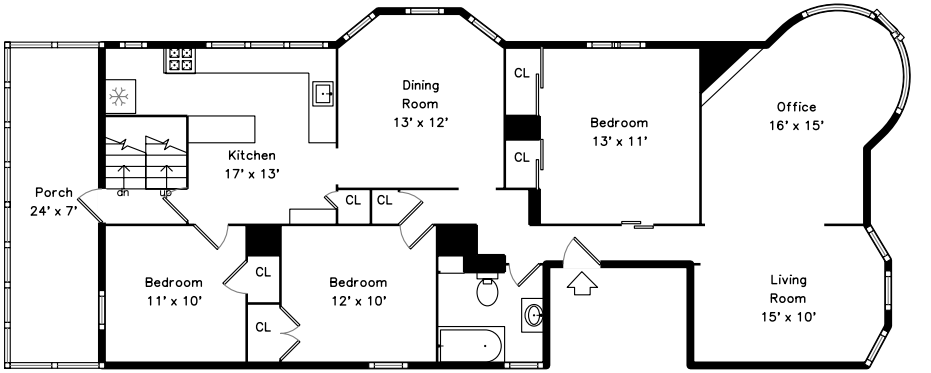

Lower

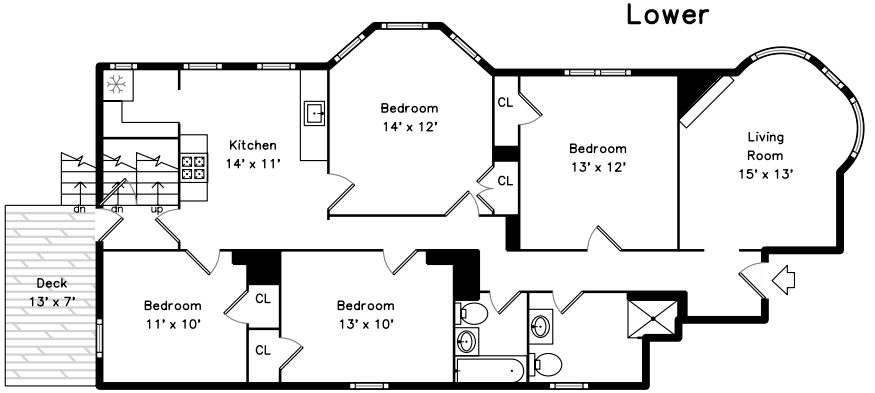

774 Columbia Road
Boston, MA 02125

PicturePlan by vis-home

Measurements may not be 100% accurate.
Floor plans are provided for convenience only.
Room sizes are not used to calculate area.

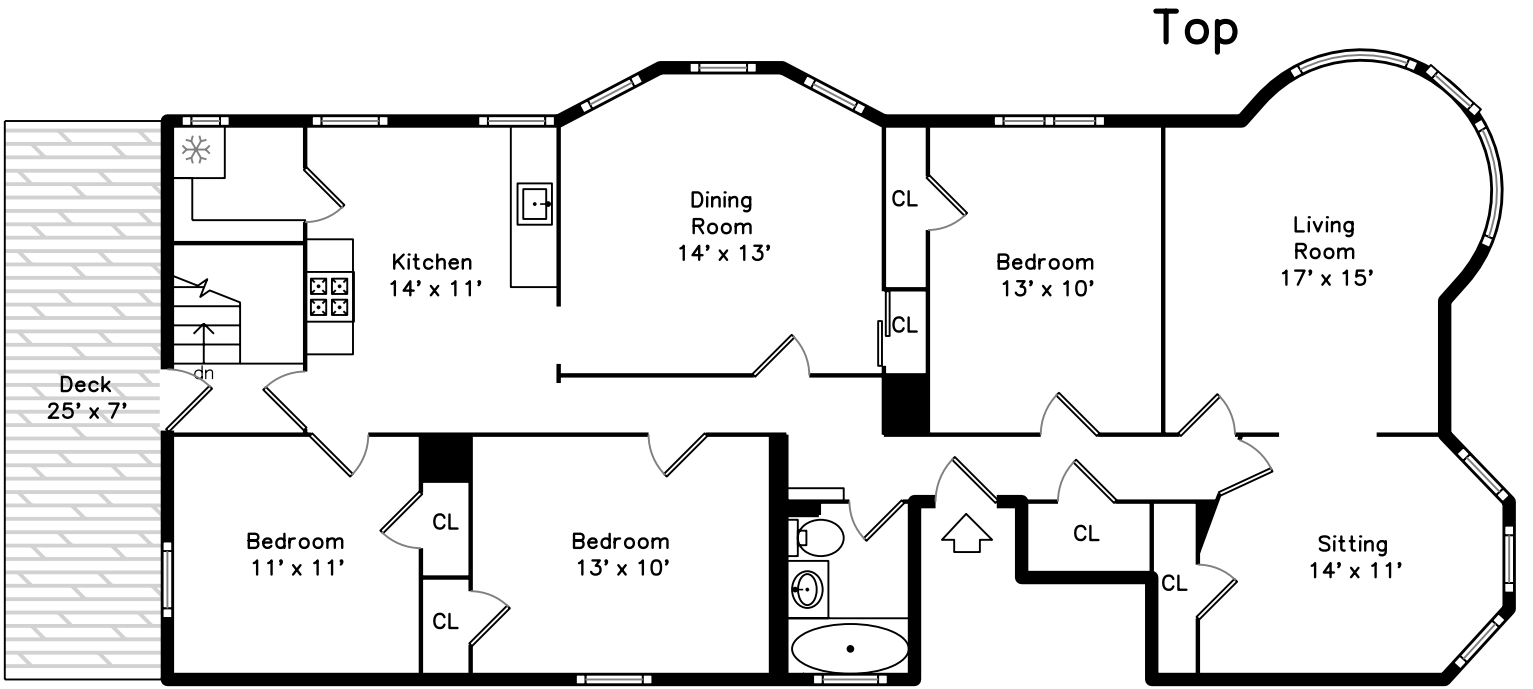
Top
Deck
25' x 7'
dn
Kitchen
14' x 11'
Dining
Room
14' x 13'
CL
CL
Bedroom
13' x 10'
Living
Room
17' x 15'
Bedroom
11' x 11'
CL
CL
Bedroom
13' x 10'
CL
CL
Sitting
14' x 11'

Main

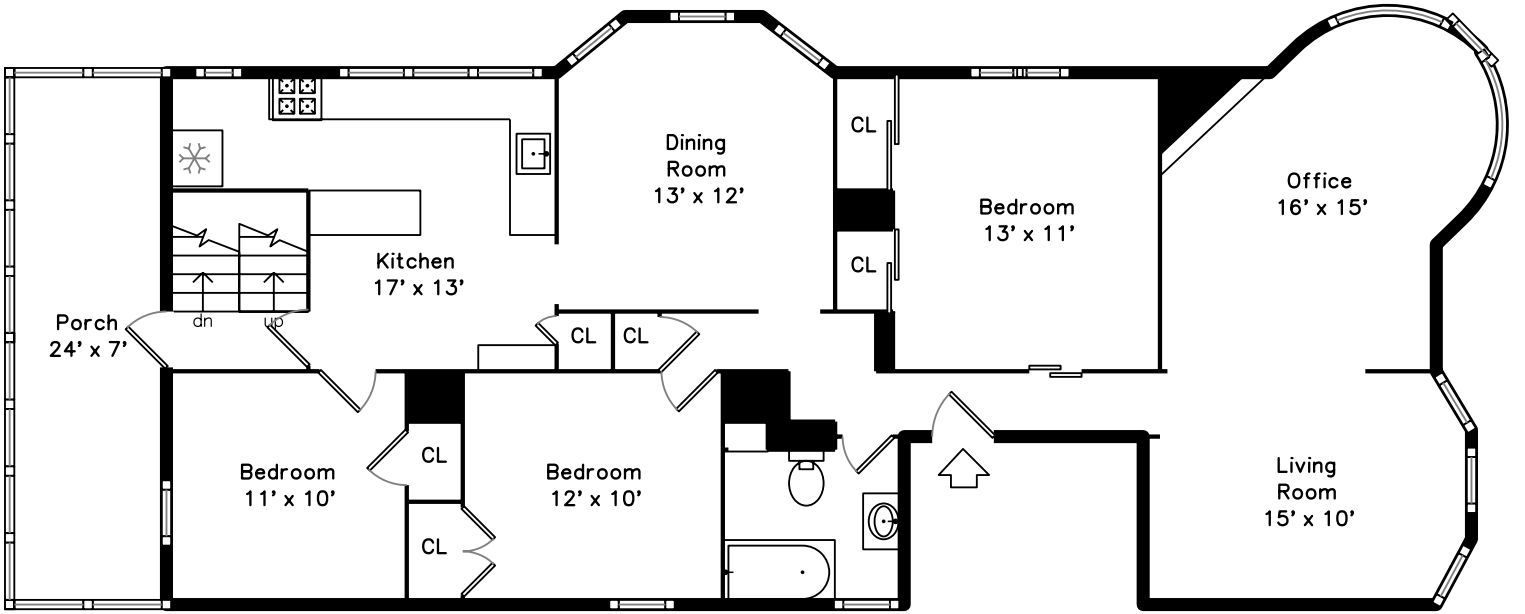
Dining
Room
13' x 12'
CL
Bedroom
13' x 11'
CL
Office
16' x 15'
Kitchen
17' x 13'
dn
up
Porch
24' x 7'
CL
CL
Bedroom
11' x 10'
CL
CL
Bedroom
12' x 10'
Living
Room
15' x 10'

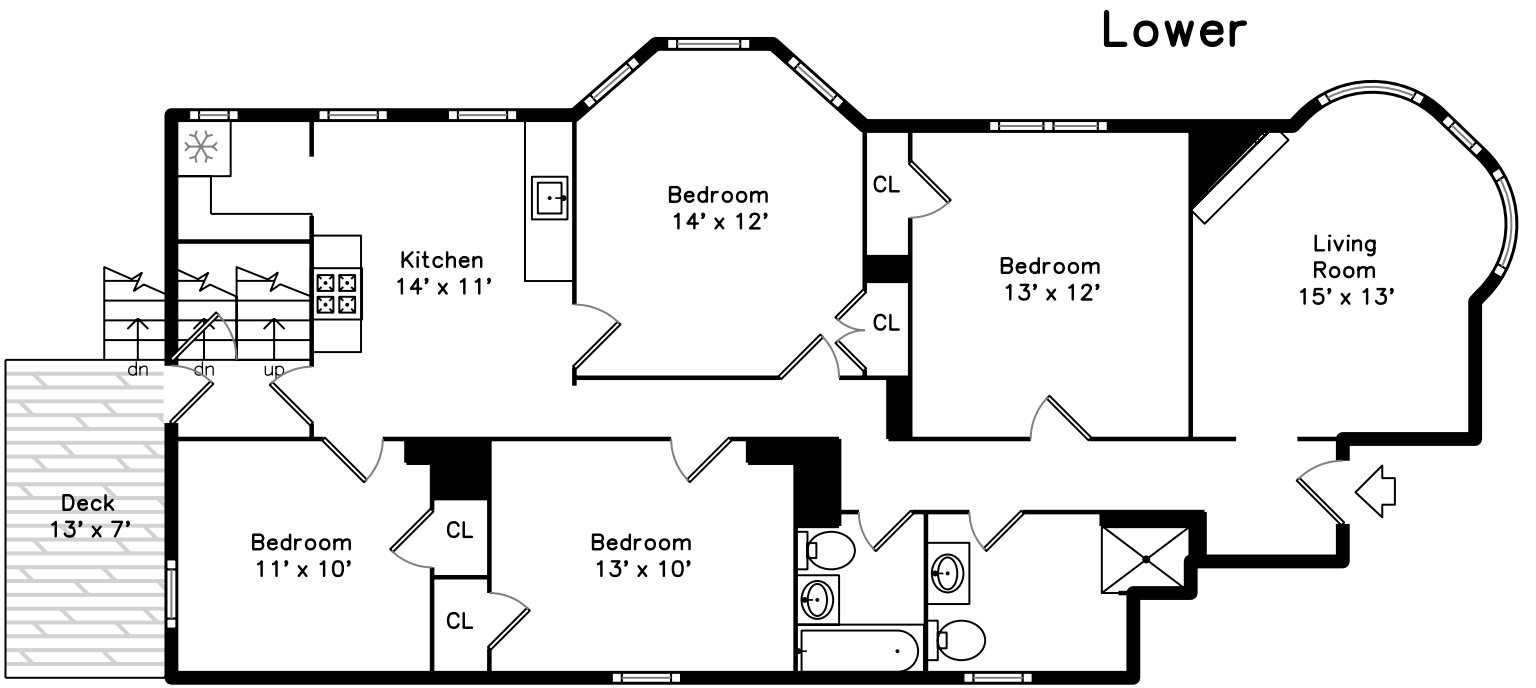
Lower
Kitchen
14' x 11'
Bedroom
14' x 12'
CL
CL
Bedroom
13' x 12'
Living
Room
15' x 13'
dn
dn
up
Deck
13' x 7'
Bedroom
11' x 10'
CL
CL
Bedroom
13' x 10'


Building


Building


Building


Building


Building

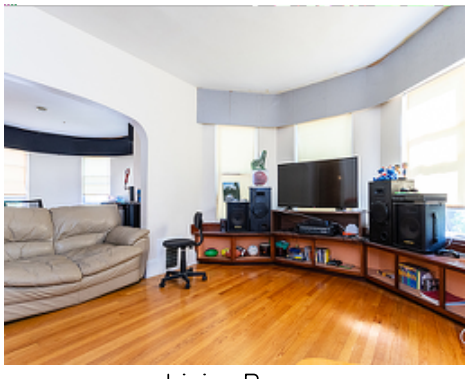
Living Room


Living Room

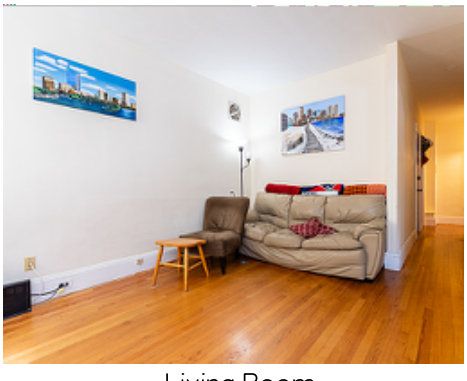
Living Room

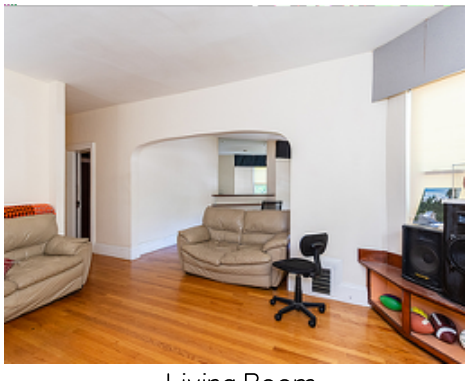
Living Room


Dining Room


Dining Room


Dining Room


Kitchen


Kitchen


Kitchen


Kitchen

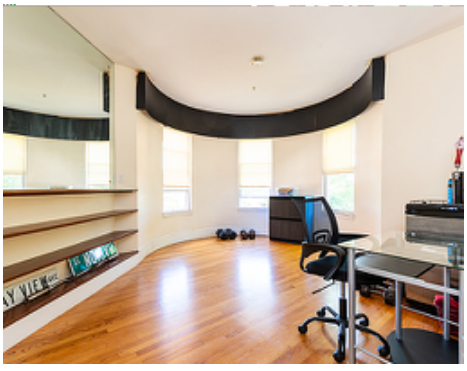
Office


Office

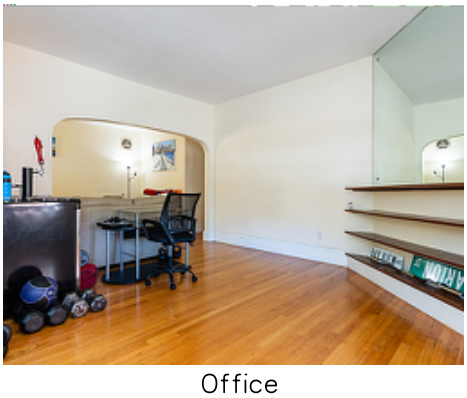
Office


Bedroom


Bedroom


Bedroom


Bedroom


Bedroom


Bedroom


Bedroom


Bedroom


Bathroom


Bathroom


Bathroom


Porch


Porch


Living Room

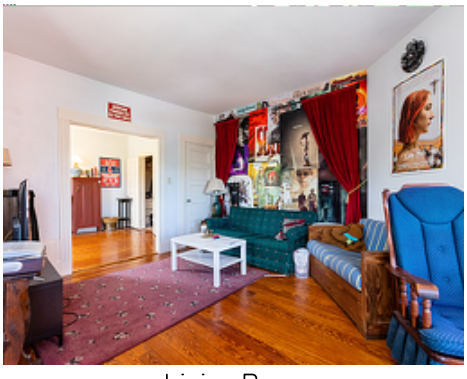
Living Room

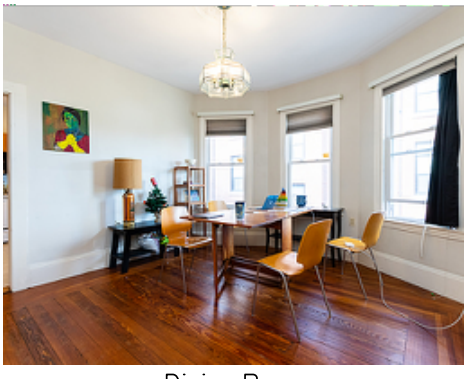
Dining Room


Dining Room

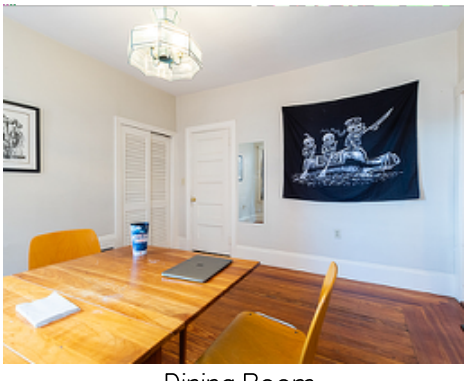
Dining Room

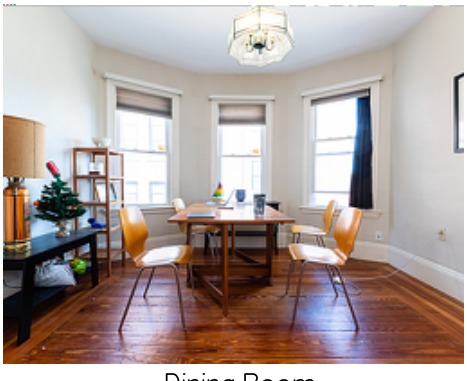
Dining Room


Kitchen


Kitchen


Kitchen



Pantry


Sitting


Sitting

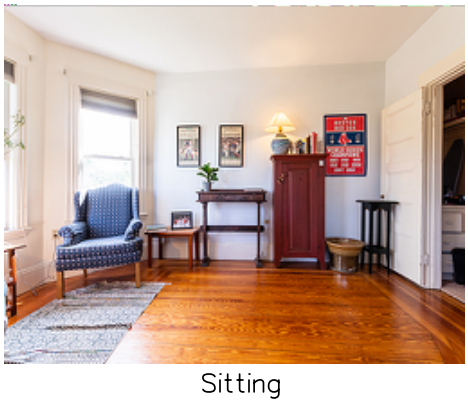
Sitting



Bedroom



Bedroom



Bedroom



Bedroom



Bedroom



Bathroom

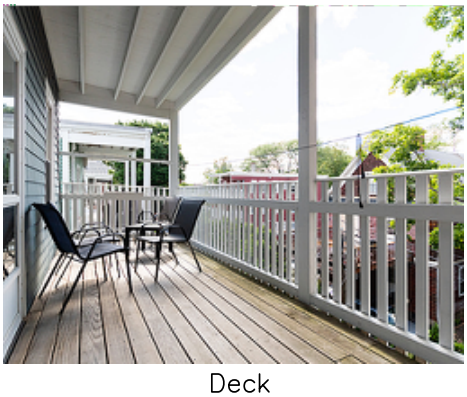

Deck

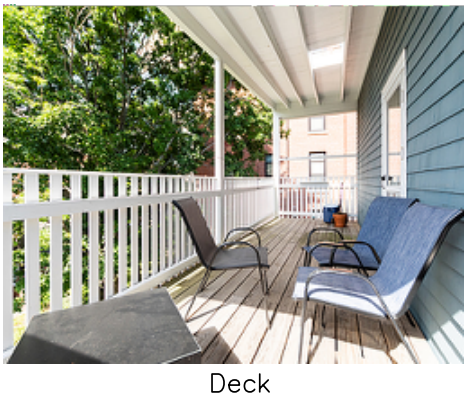

Deck



Living Room



Living Room

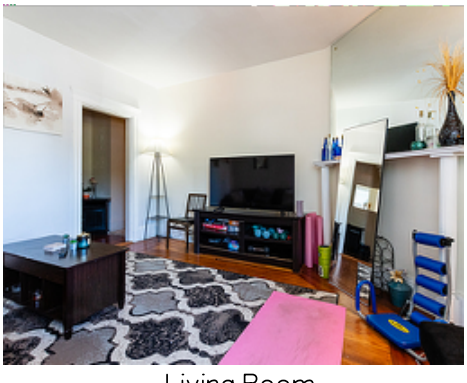

Living Room



Kitchen



Kitchen



Kitchen



Pantry


Bedroom


Bedroom


Bedroom


Bedroom


Bedroom


Bedroom

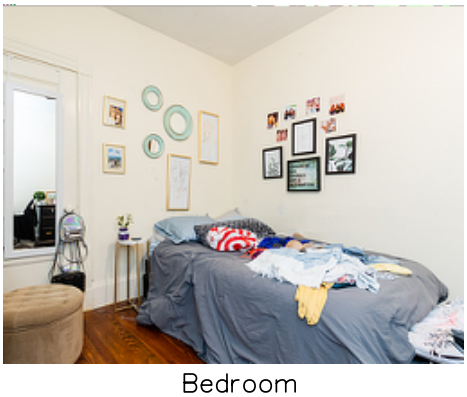
Bedroom


Bedroom


Bedroom


Bedroom


Bathroom


Bathroom

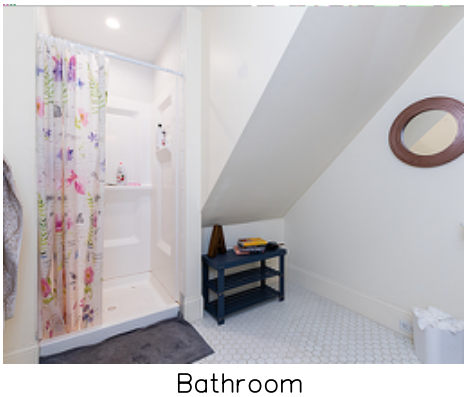
Bathroom


Bathroom

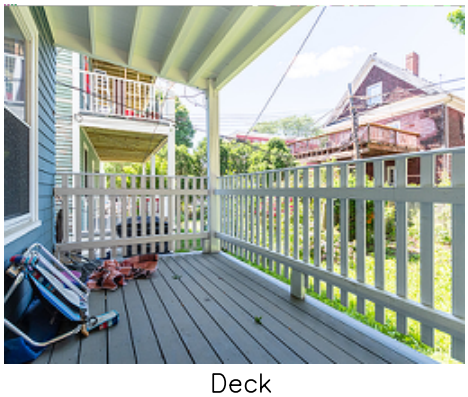
Deck



Deck



Deck



Laundry