

## 12 Olmstead Street 2 Boston, MA 02130

PicturePlan by  vis-home

Measurements may not be 100% accurate.  
Floor plans are provided for convenience only.  
Room sizes are not used to calculate area.



Exterior front



Dining Room (used as living room)

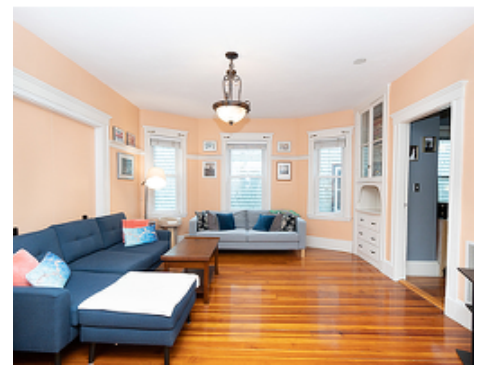

Dining Room (used as living room)



Dining Room (used as living room)



Living Room (used as 3rd bedroom)



Living Room (used as 3rd bedroom)



Kitchen



Kitchen



Kitchen



Pantry with Laundry



Master Bedroom



Master Bedroom



Master Bedroom



Bedroom 2



Bedroom 2



Bathroom



Front porch



Rear porch