

Upper

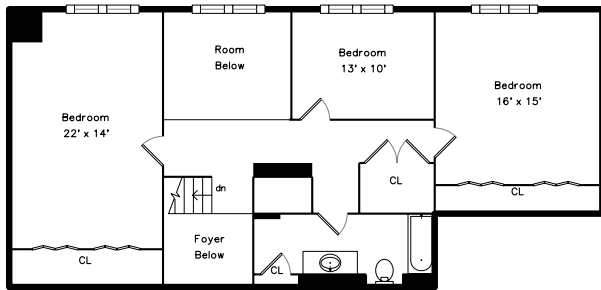

Main

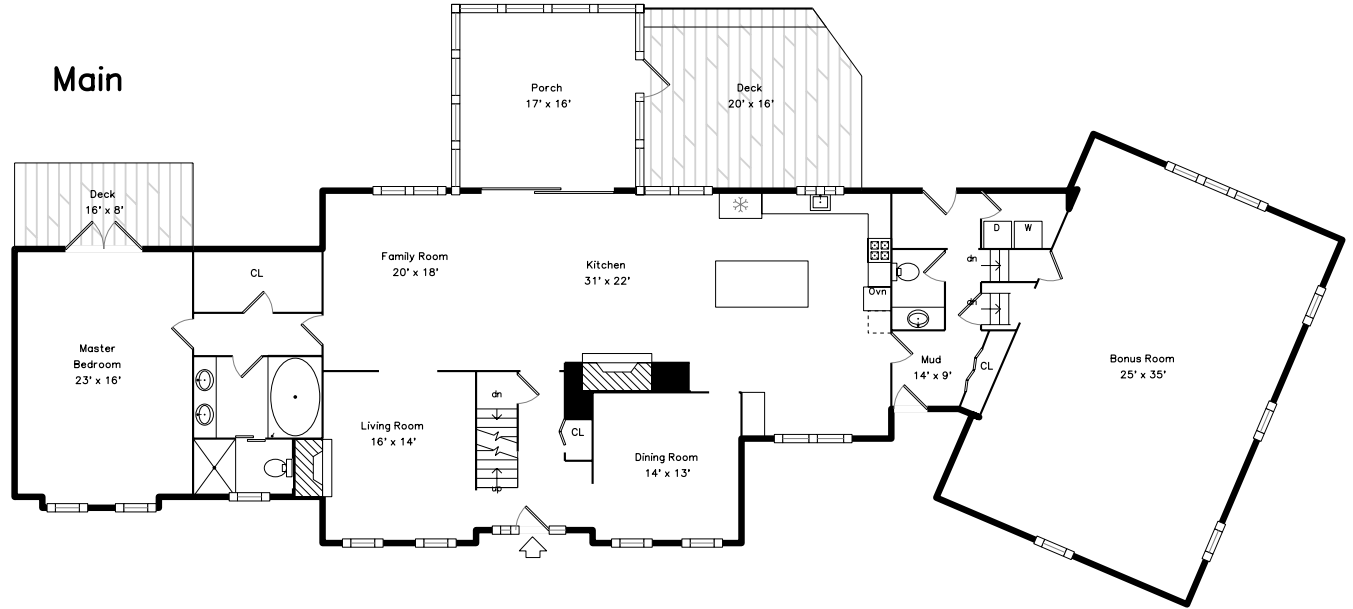

59 Boren Lane
Boxford, MA 01921

PicturePlan by  vis-home
Measurements may not be 100% accurate.
Floor plans are provided for convenience only.
Room sizes are not used to calculate area.

Upper

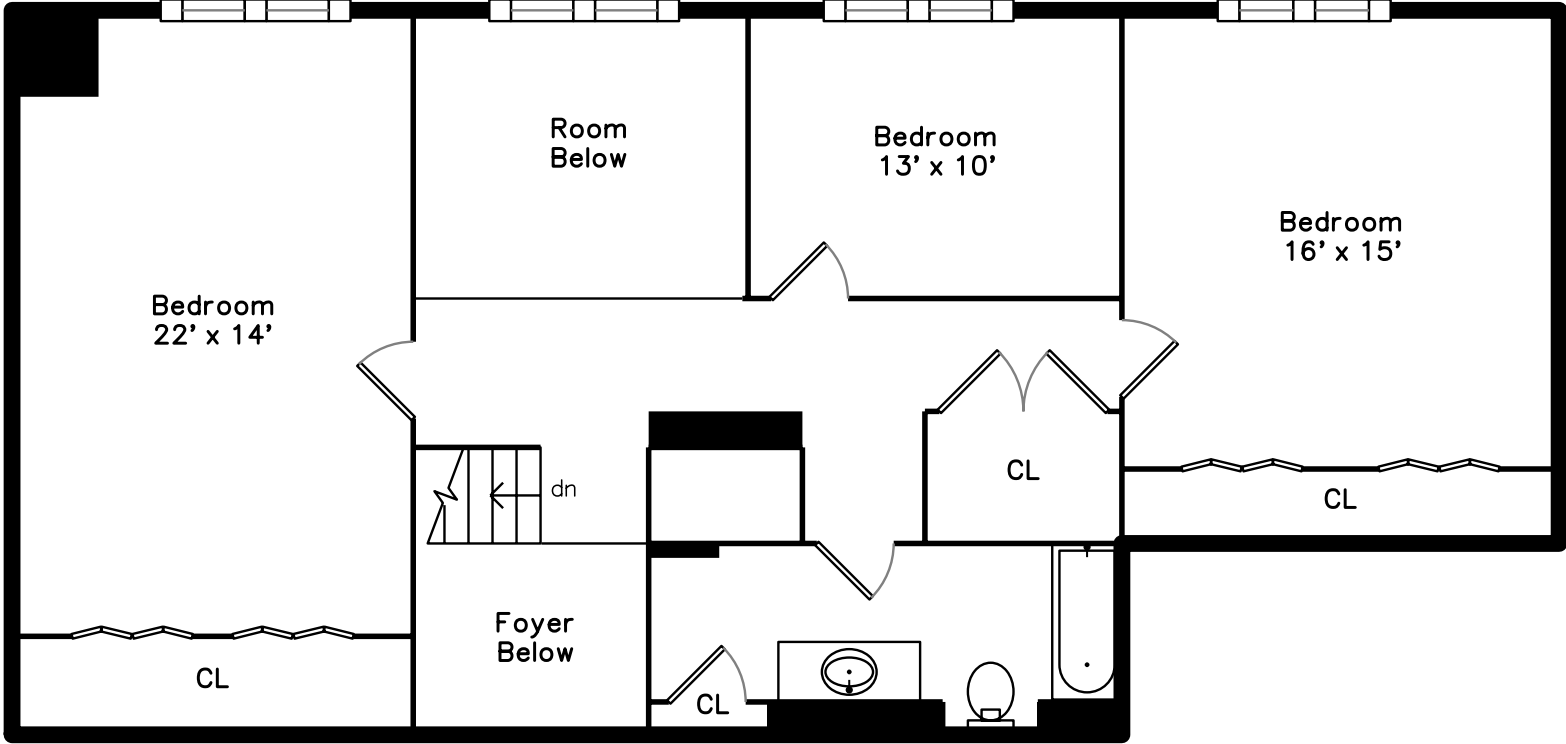

Main

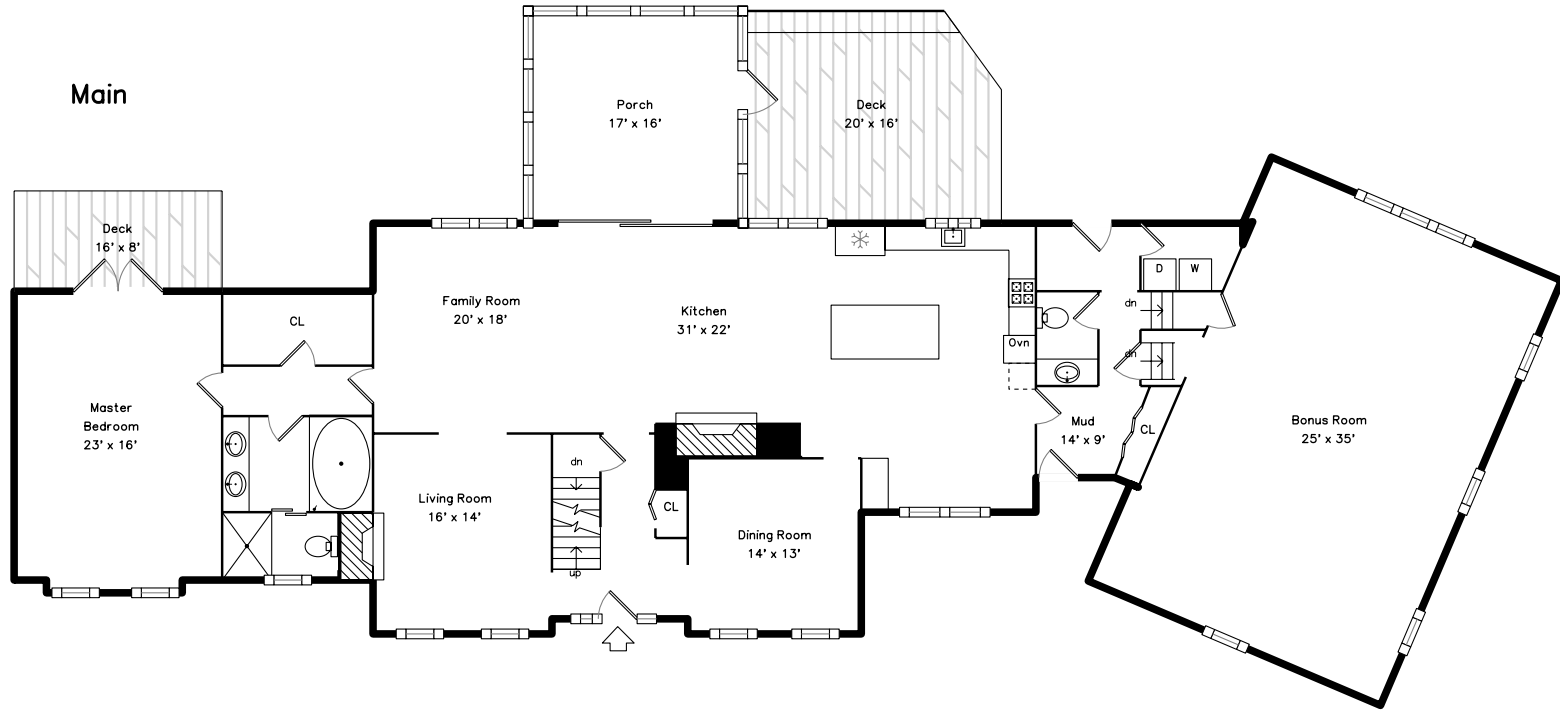



Outside



Outside



Outside



Outside



Outside



Outside



Outside



Outside

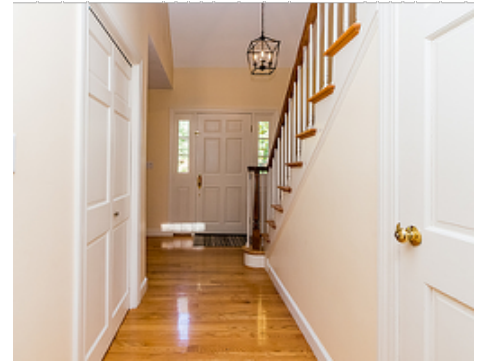

Foyer

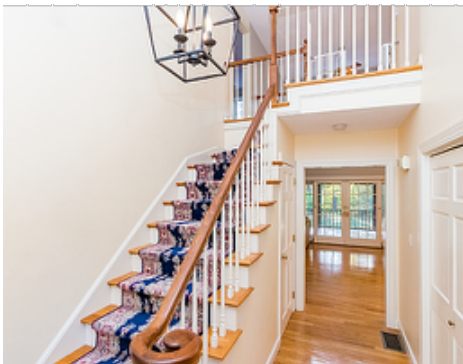

Foyer

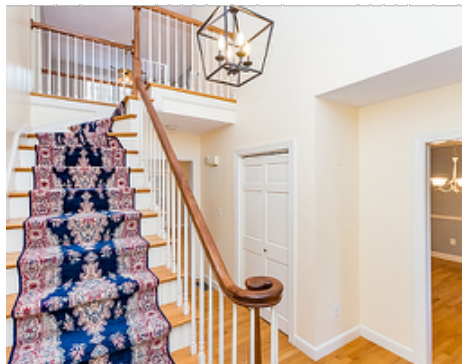

Foyer

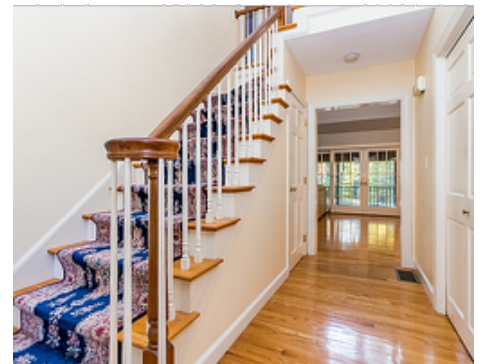

Foyer



Living Room



Living Room



Living Room



Living Room



Dining Room



Dining Room



Kitchen



Kitchen



Kitchen



Kitchen



Kitchen



Kitchen



Kitchen



Kitchen



Kitchen



Kitchen



Kitchen



Kitchen



Kitchen



Kitchen



Kitchen



Kitchen



Kitchen



Kitchen



Kitchen



Kitchen

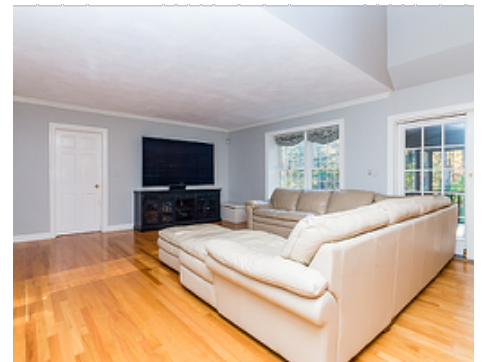

Family Room



Family Room



Family Room



Family Room



Kitchen



Family Room

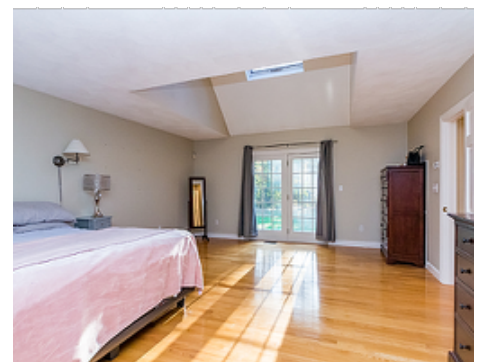

Master Bedroom



Master Bedroom



Master Bedroom



Master Bedroom

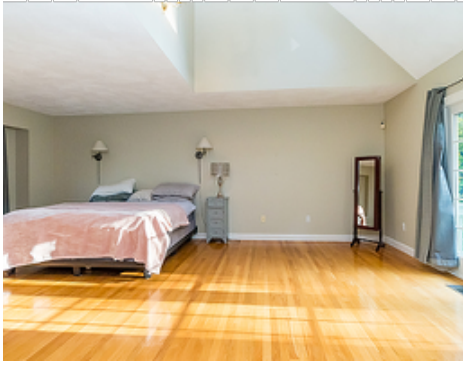

Master Bedroom



Porch



Porch



Mud Room



Mud Room



Bonus Room



Bonus Room



Bonus Room



Bonus Room



Deck



Deck



Deck



Deck



Master Bathroom



Master Bathroom



Master Bathroom



Master Bathroom



Bathroom

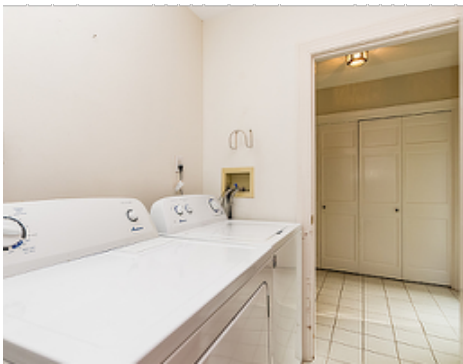

Laundry

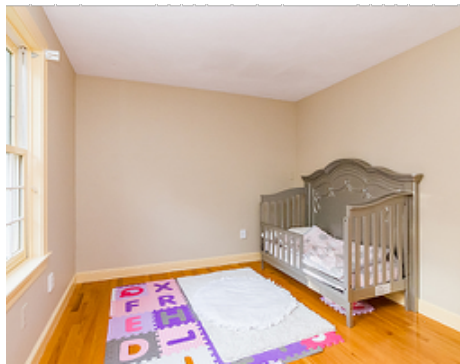

Bedroom



Bedroom



Bedroom



Bedroom



Bedroom

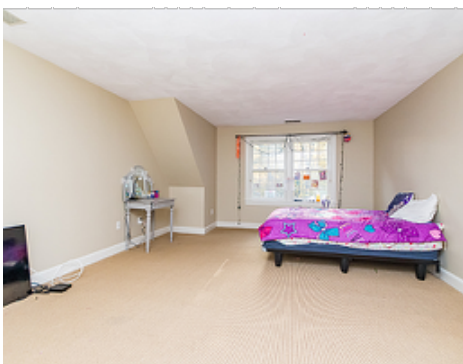

Bedroom



Hall



Bathroom