

Top

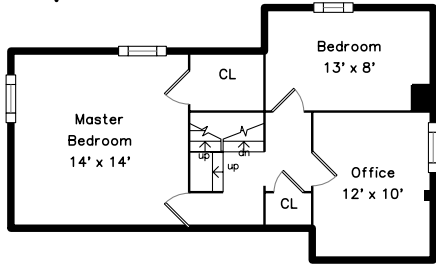

Upper B

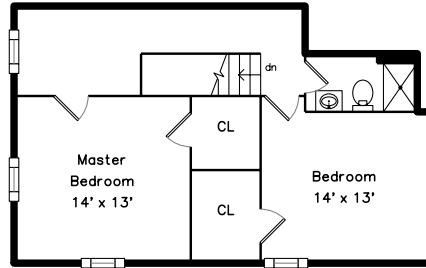

Main A

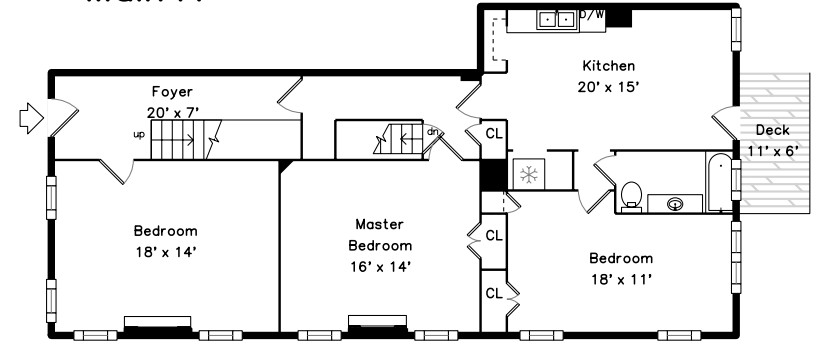

Upper

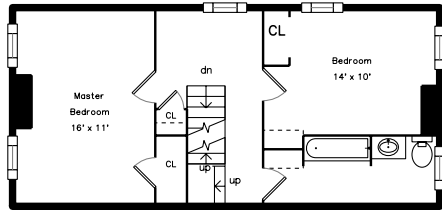

Main B

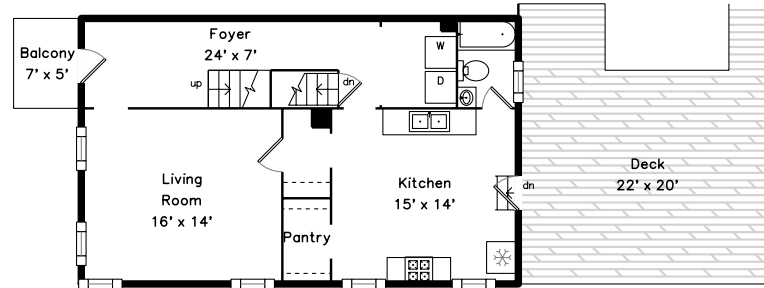

Deck

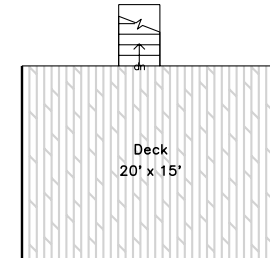

Main

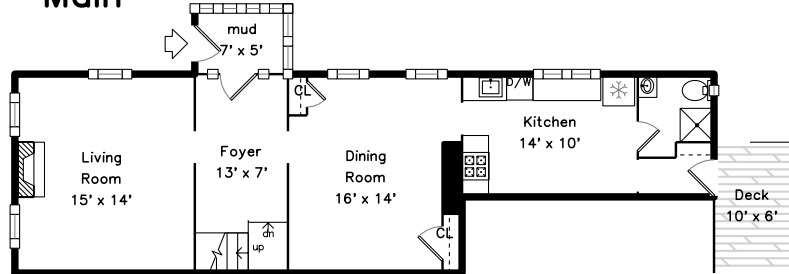

15-15A Albion Street
Somerville, MA 02143

PicturePlan by  vis-home

Measurements may not be 100% accurate.
Floor plans are provided for convenience only.
Room sizes are not used to calculate area.

Deck

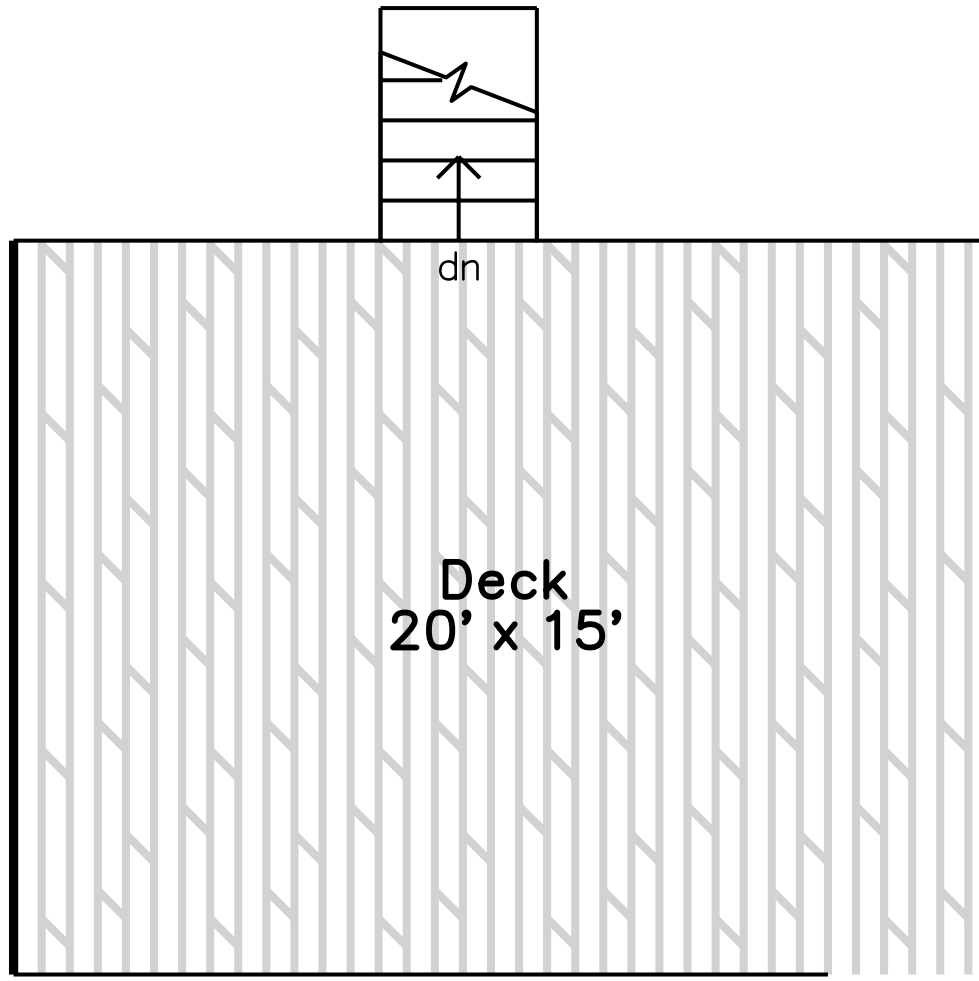

Deck
20' x 15'

dn

Top

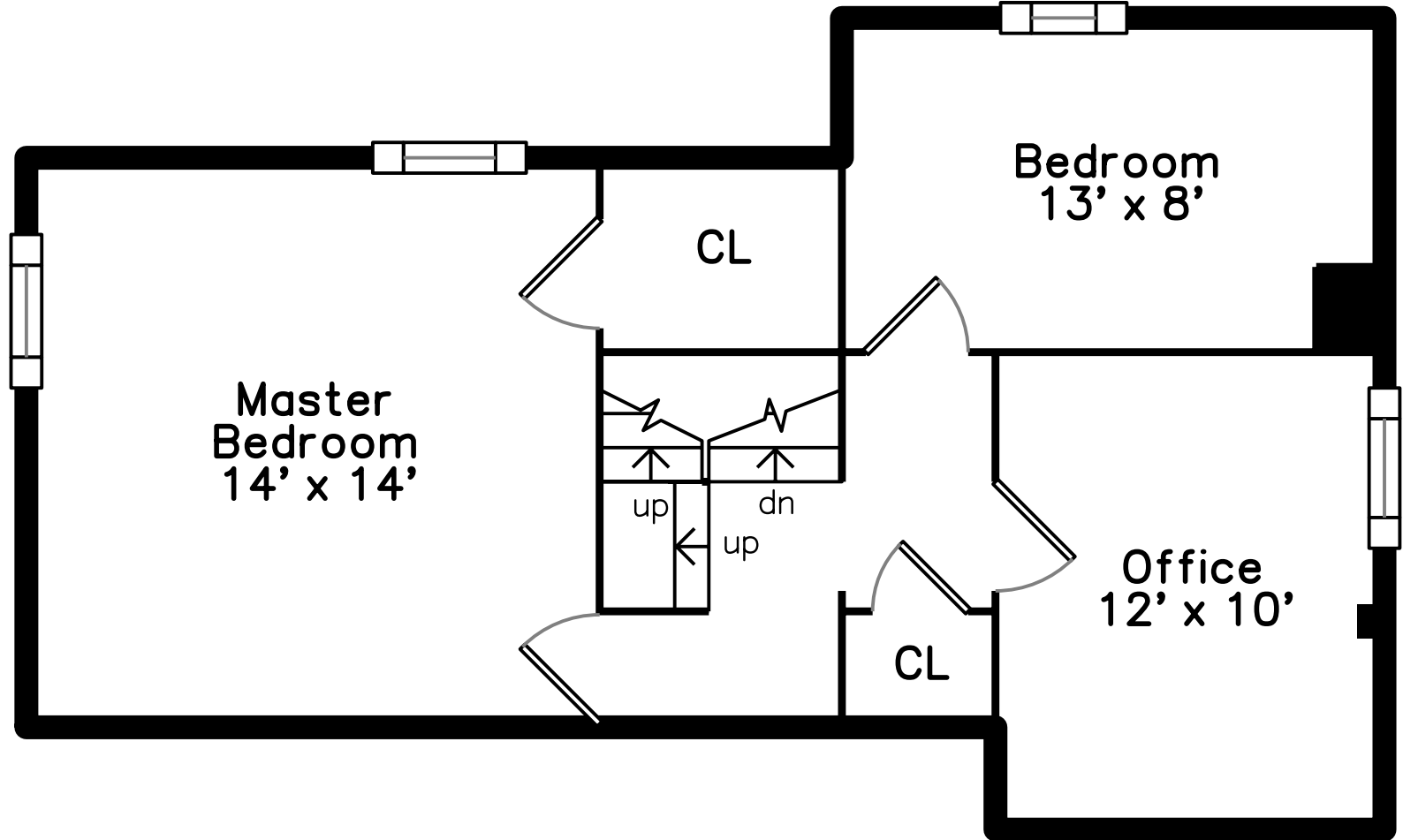

Upper

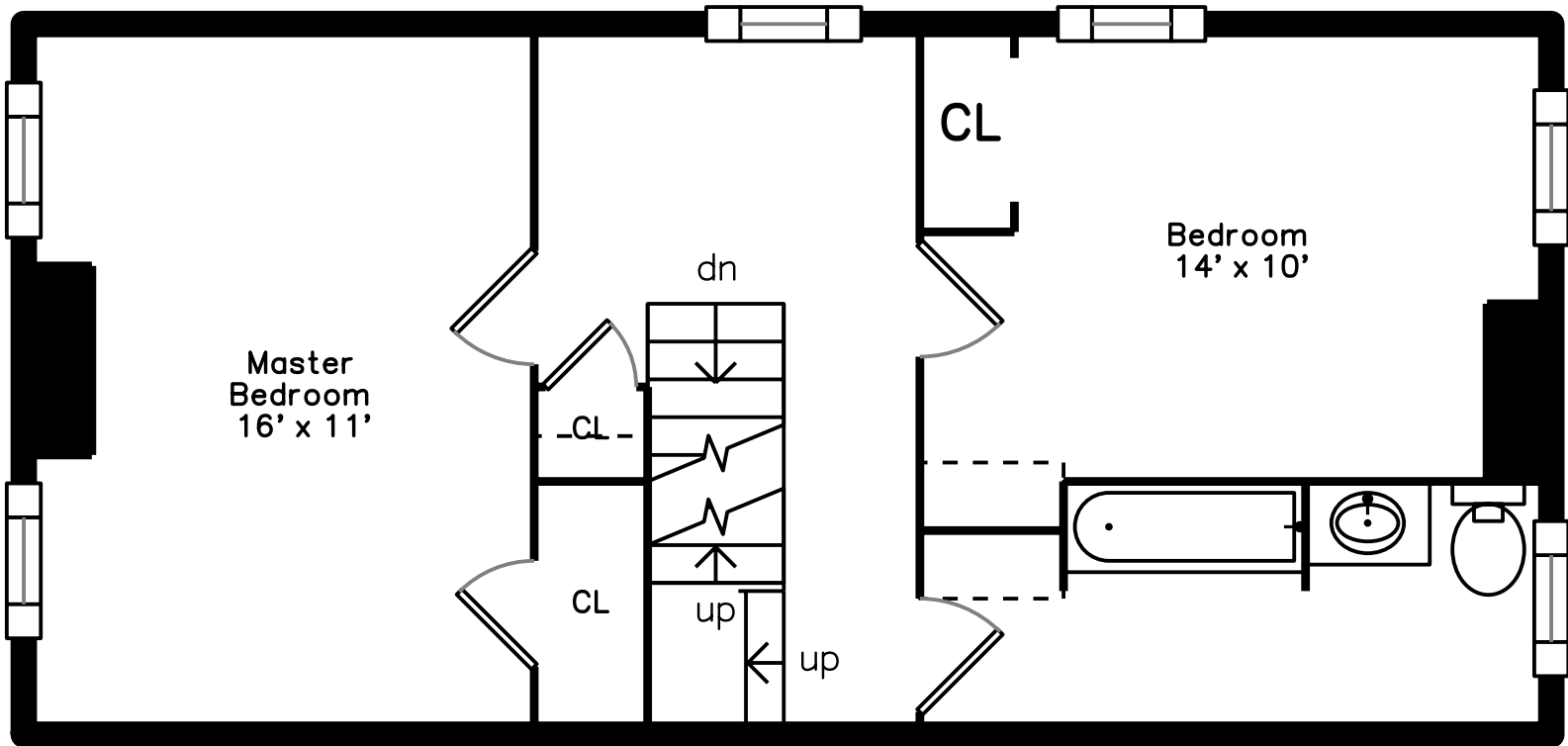

Main

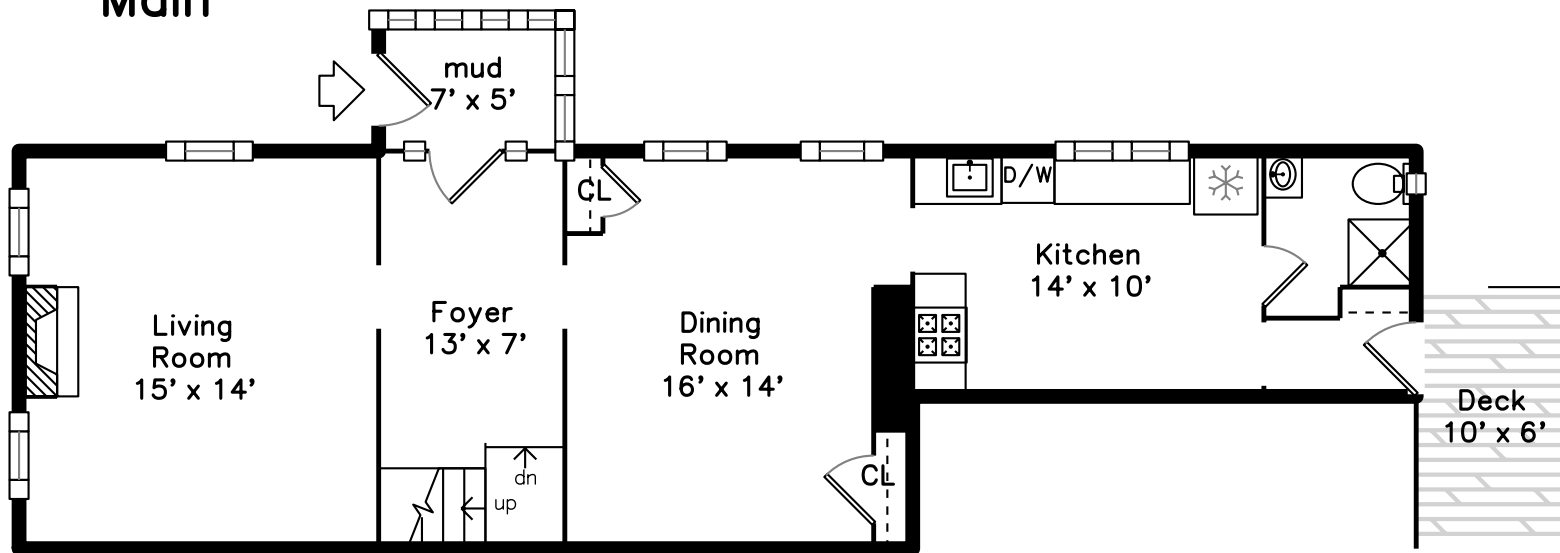

Main A

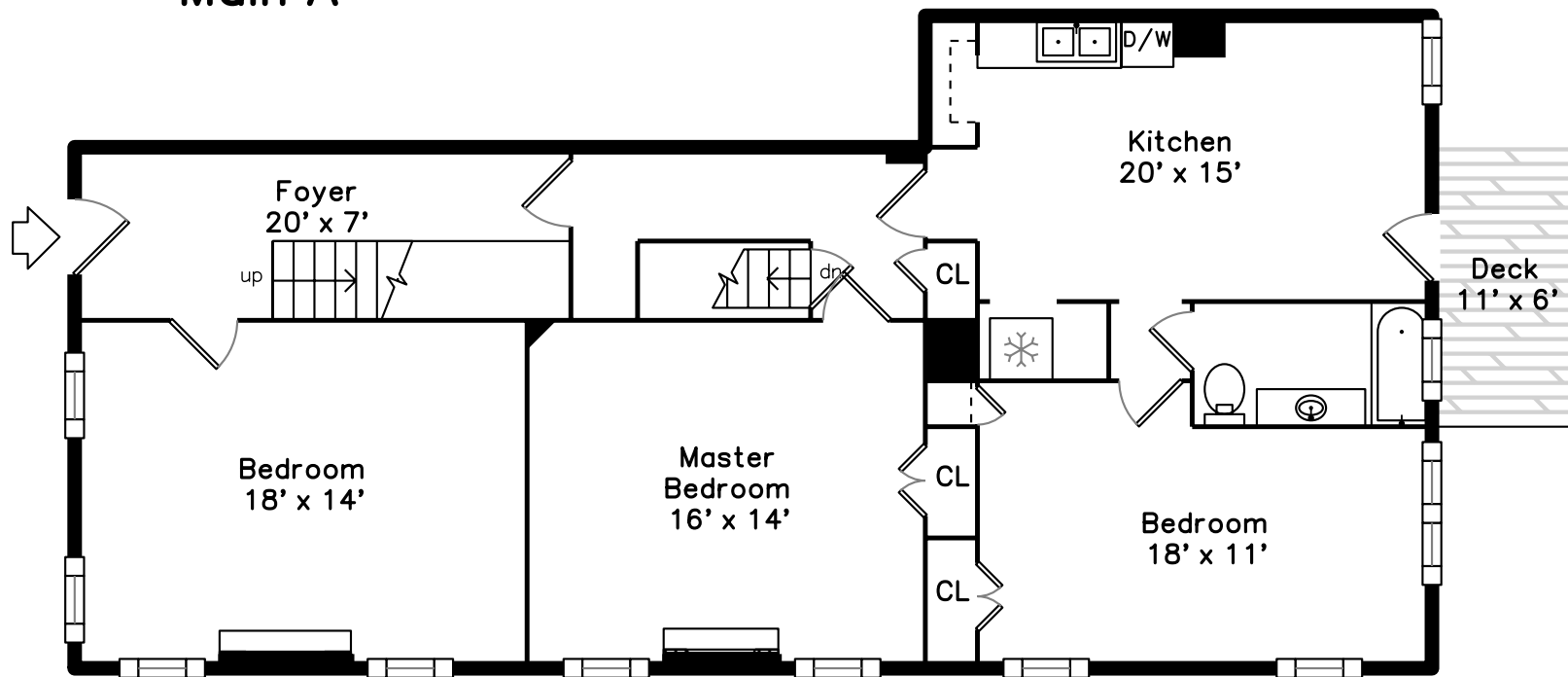

Upper B

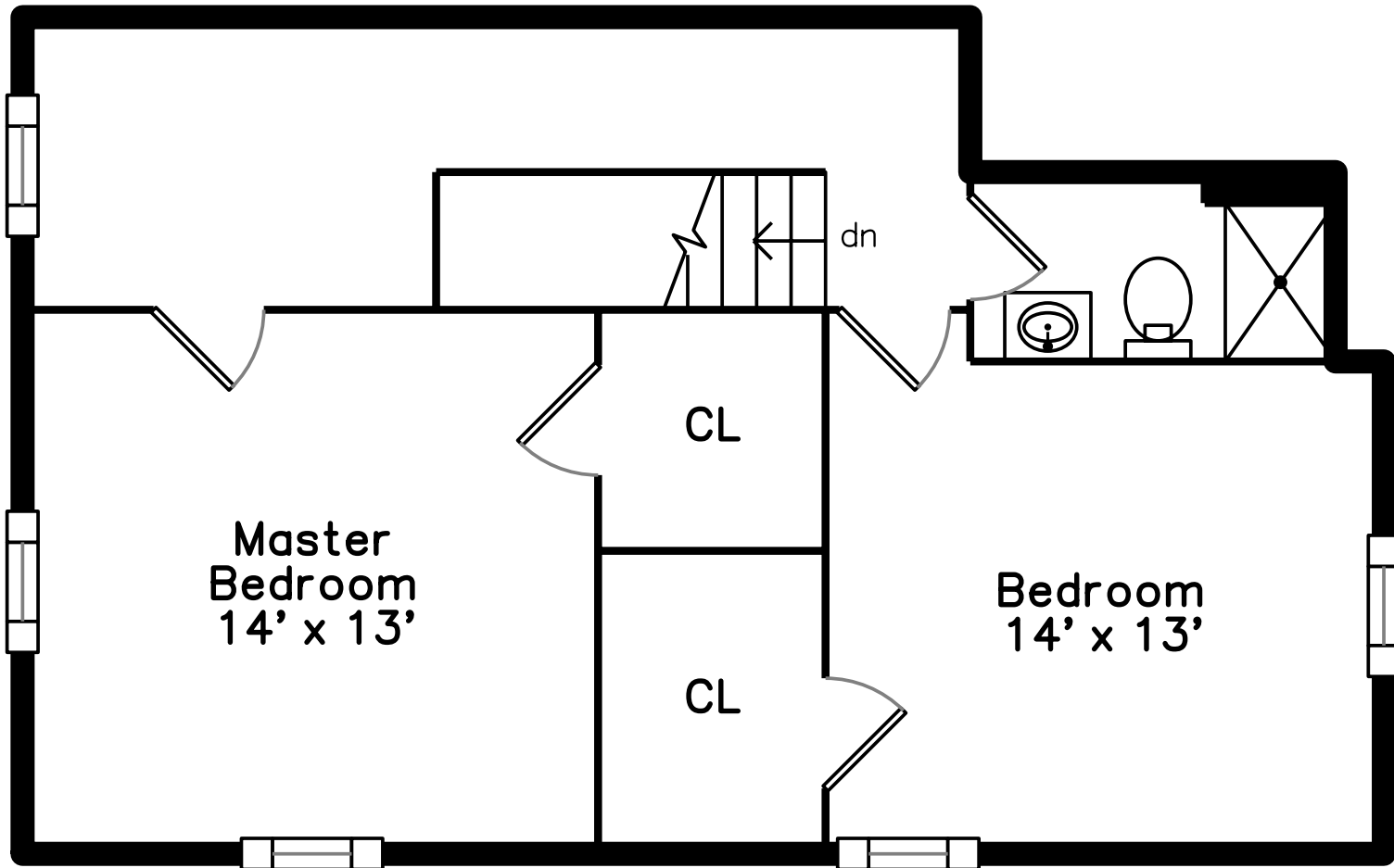

Main B

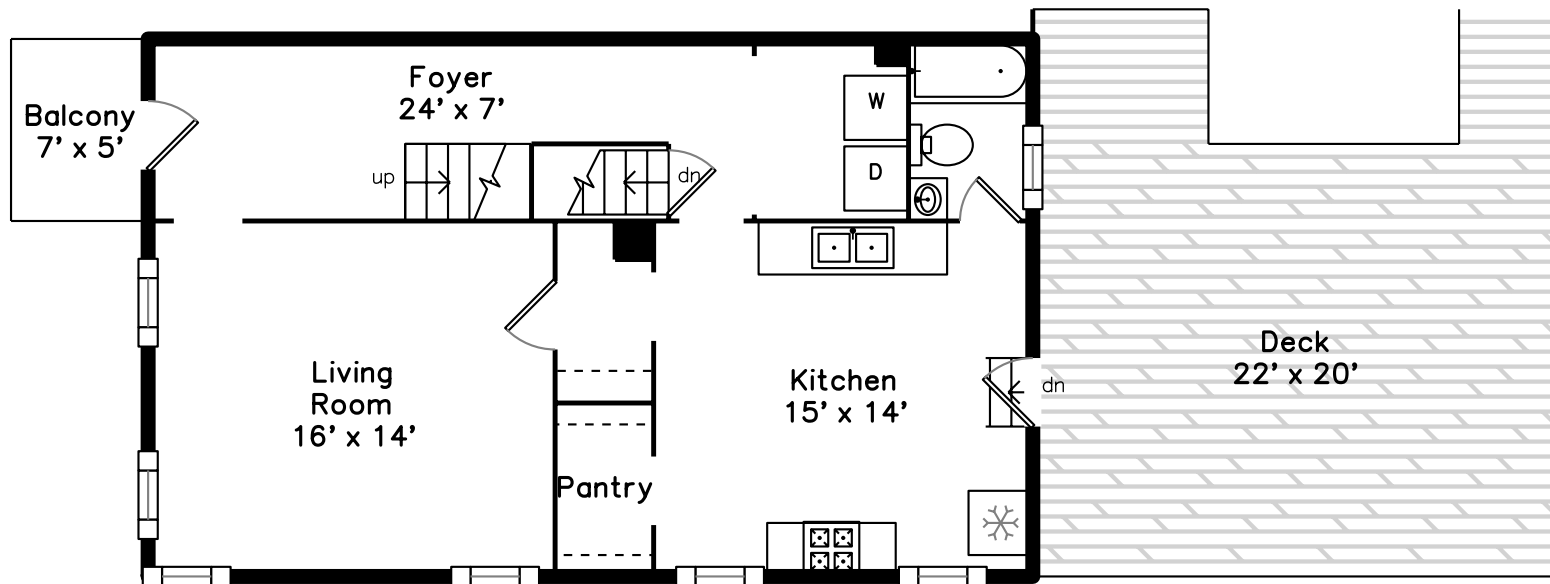



Outside



Outside



Foyer



Living Room



Living Room



Living Room

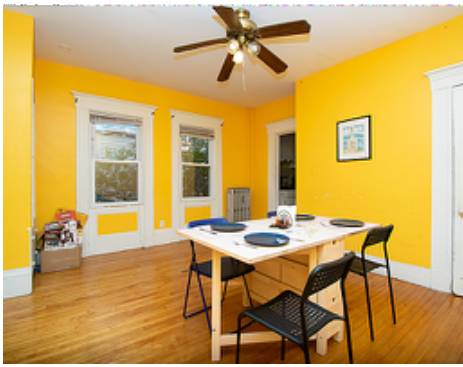

Dining Room

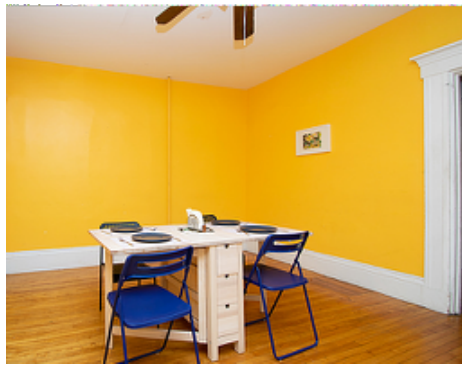

Dining Room

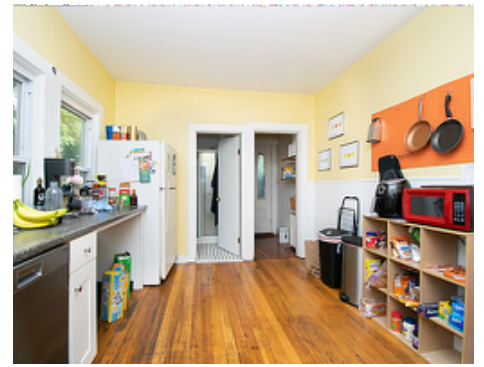

Kitchen



Kitchen



Bathroom



Deck



Master Bedroom



Bathroom



Master Bedroom

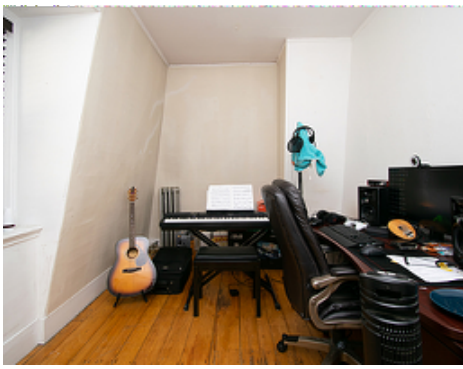

Bedroom



Office

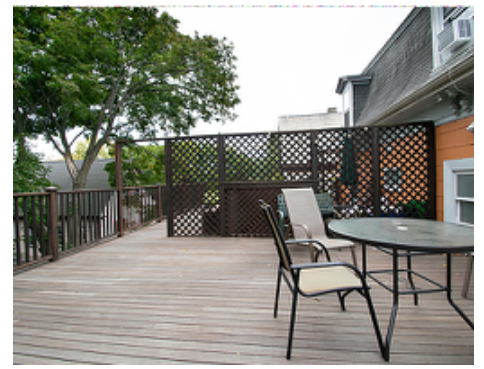

Deck



Foyer



Kitchen



Kitchen



Kitchen



Master Bedroom



Master Bedroom



Bedroom



Bedroom



Bedroom



Bedroom



Bathroom



Deck



Living Room



Living Room



Kitchen



Kitchen



Bathroom



Laundry



Deck



Deck

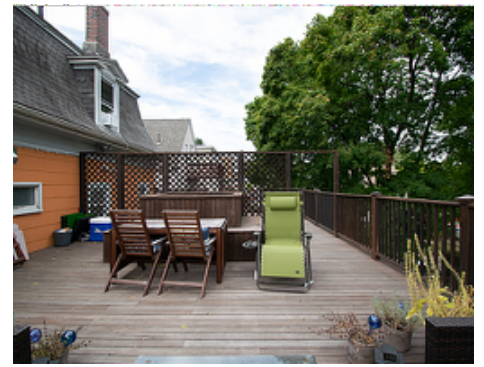

Deck



Hall



Master Bedroom



Master Bedroom



Master Bedroom



Bedroom

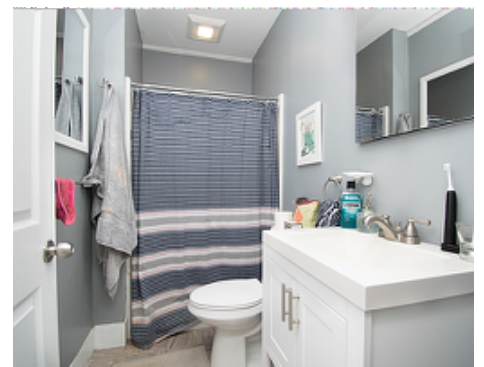

Bathroom