

Top

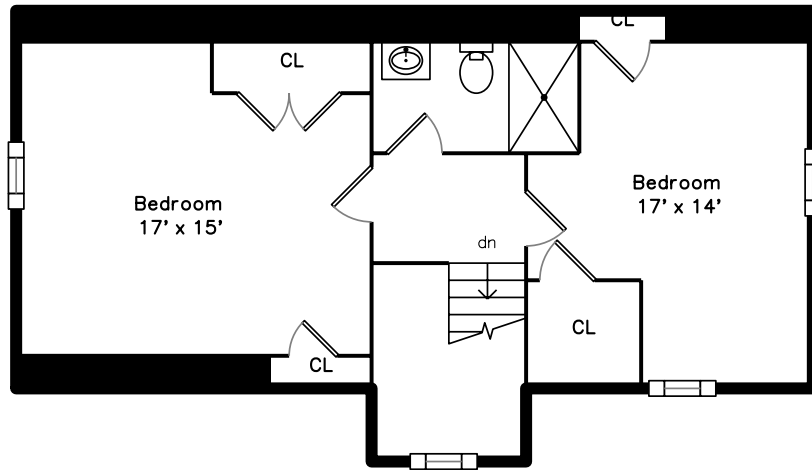

Upper

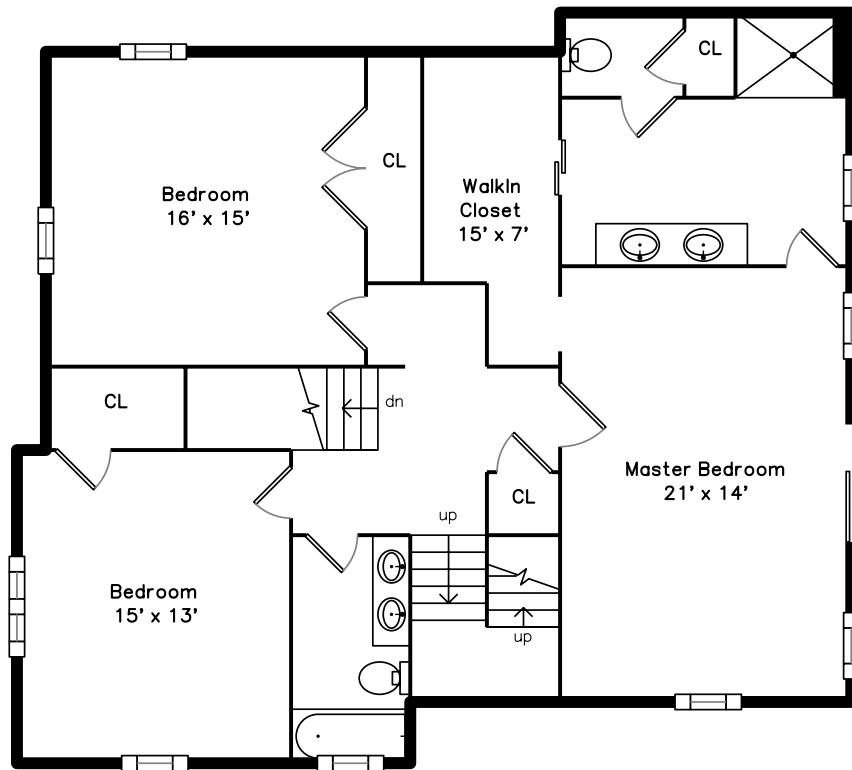

Main

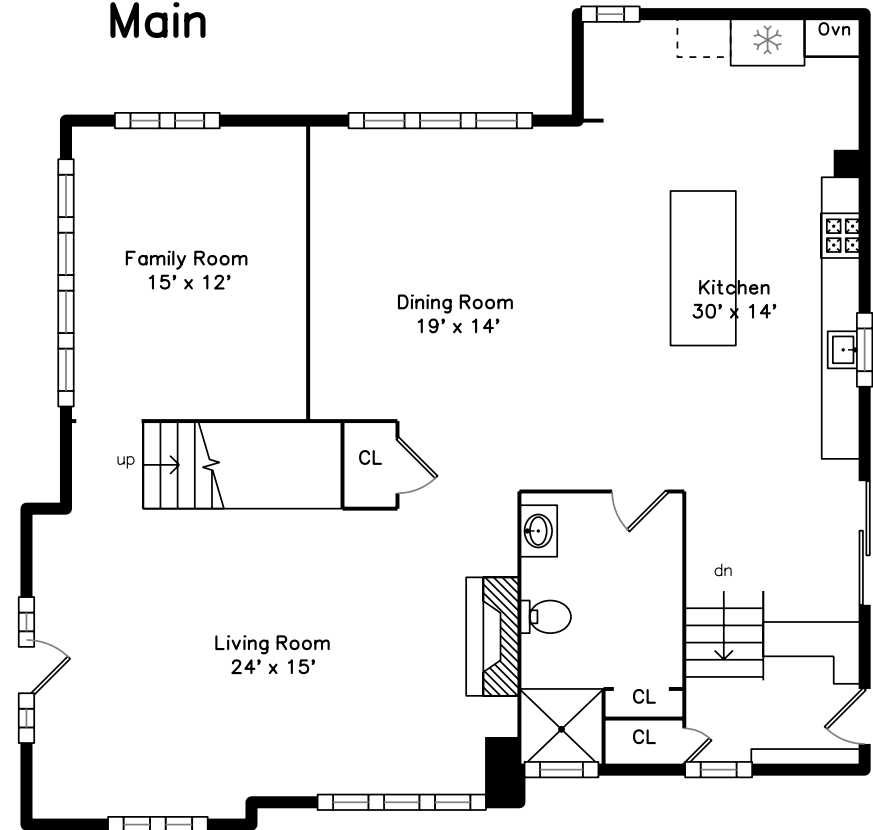

169 Marked Tree Road
Needham, MA 02492

PicturePlan by  vis home

Measurements may not be 100% accurate.

Floor plans are provided for convenience only.

Room sizes are not used to calculate area.

Top

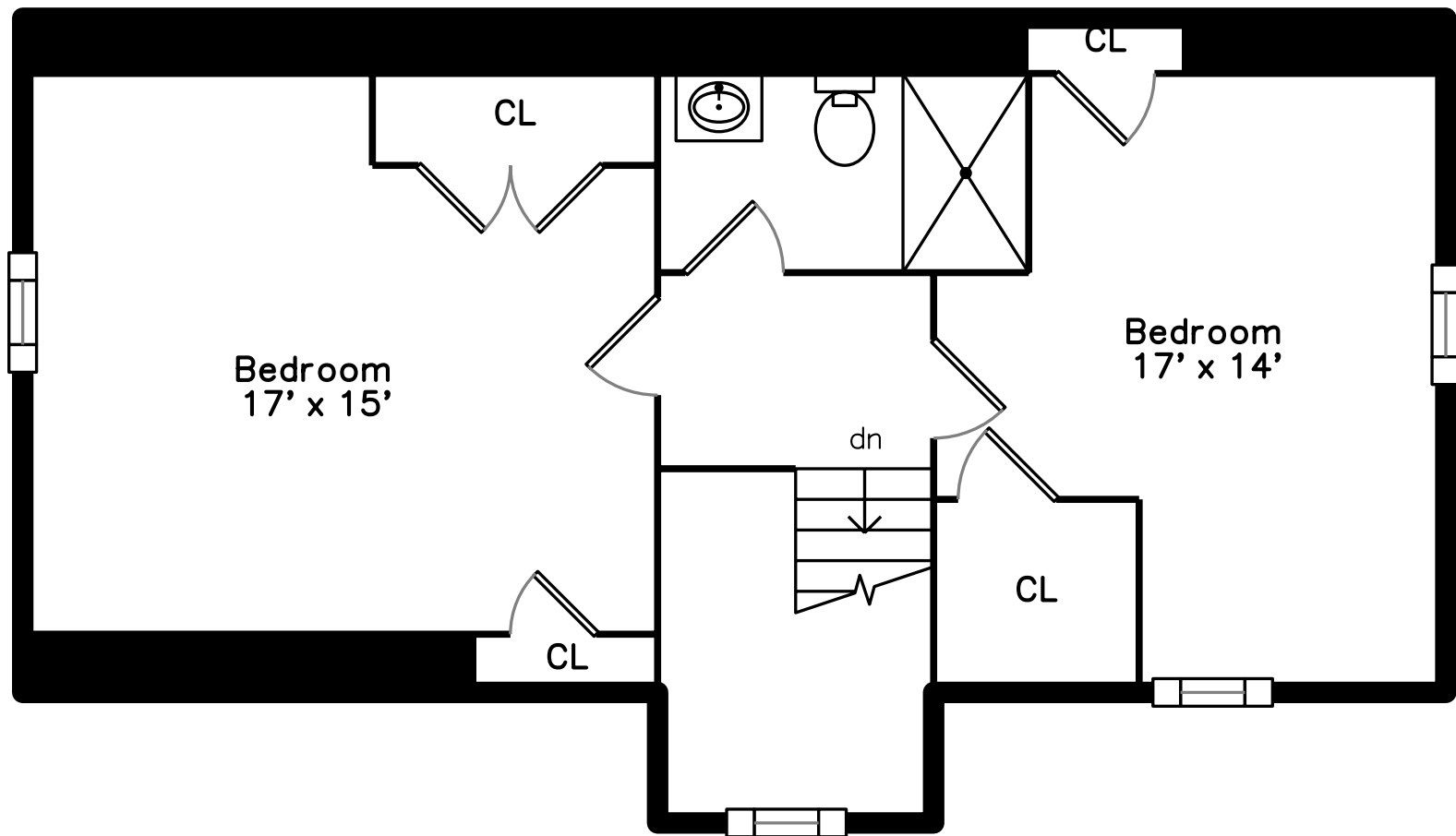

Upper

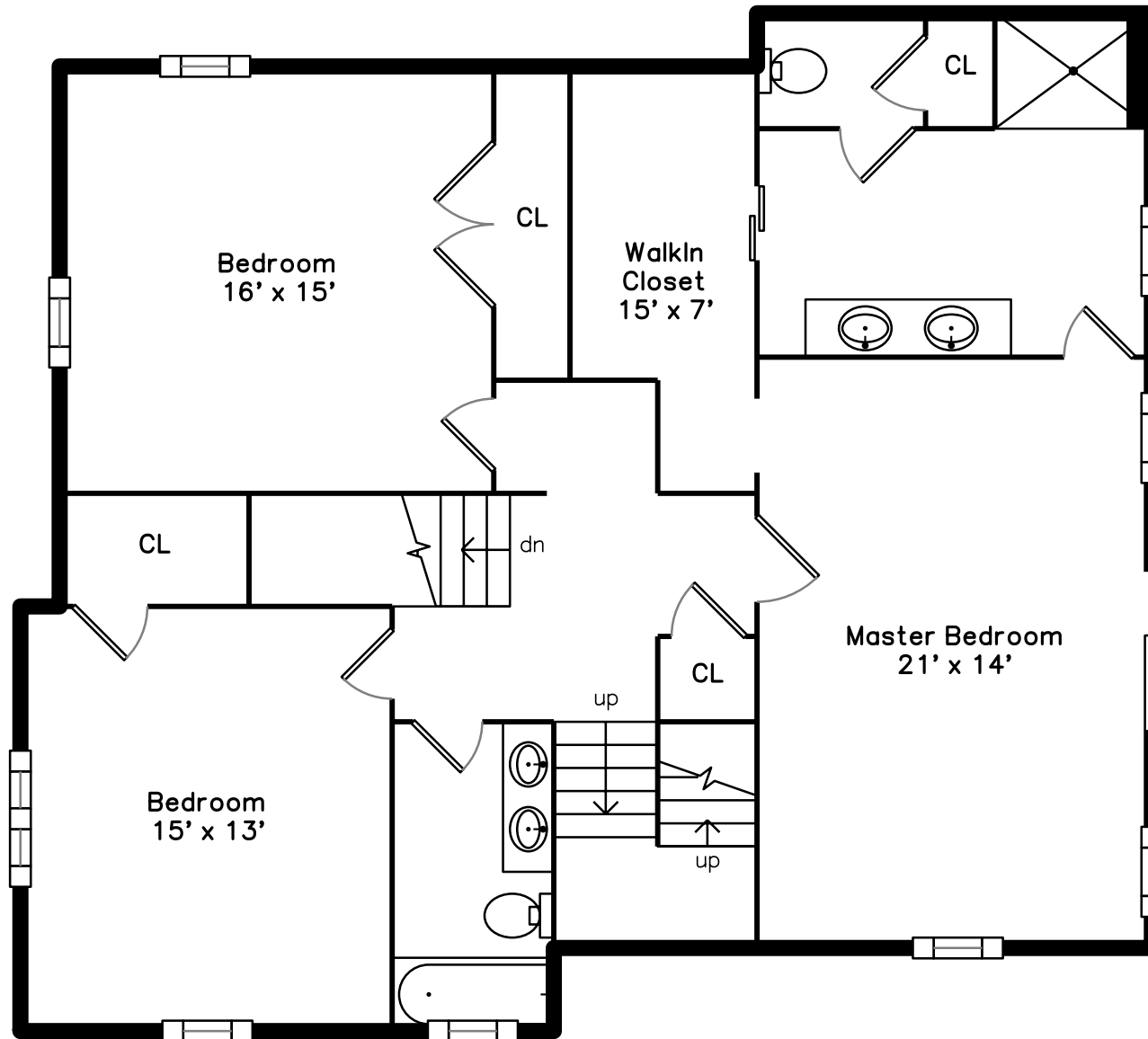

Main

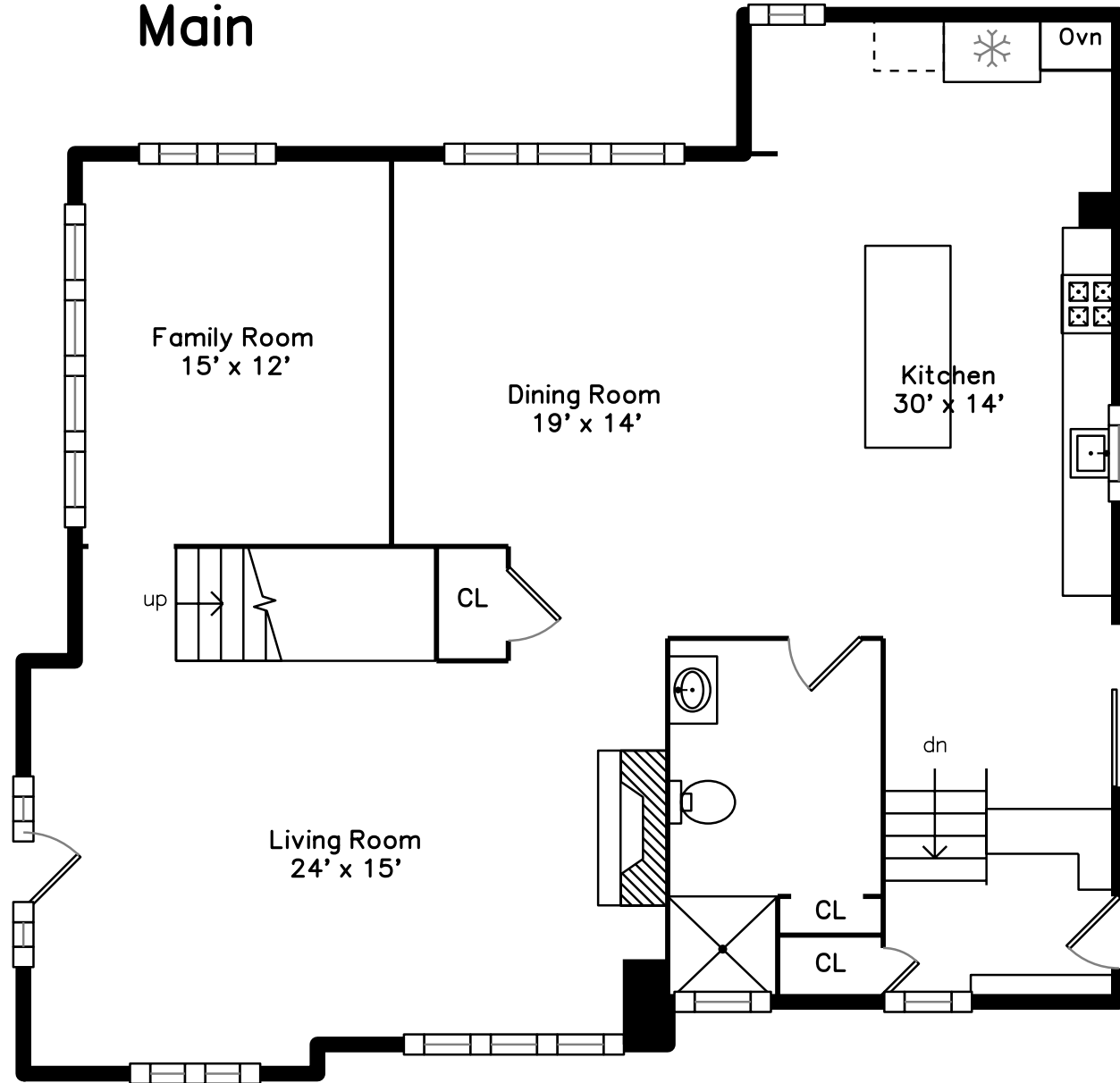



Outside



Outside



Outside



Outside



Outside



Outside



Living Room



Living Room



Living Room



Living Room



Living Room



Dining Room



Dining Room

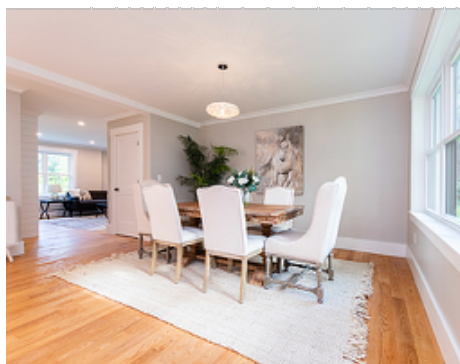

Dining Room



Family Room



Family Room



Family Room



Family Room



Kitchen



Kitchen



Kitchen

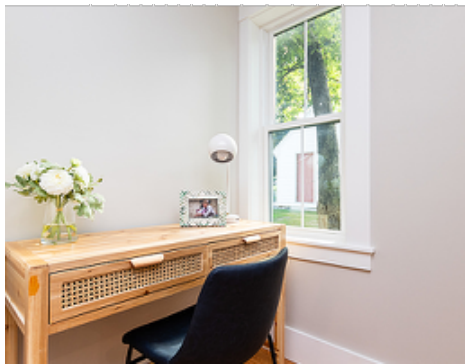

Kitchen



Kitchen



Mud Room

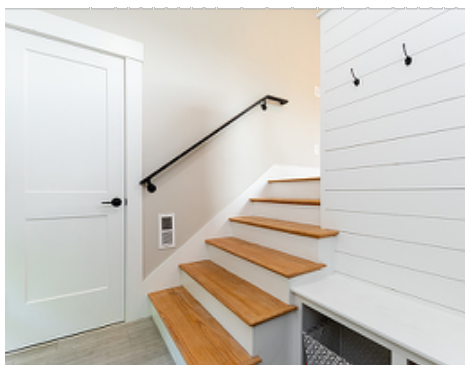

Mud Room



Mud Room

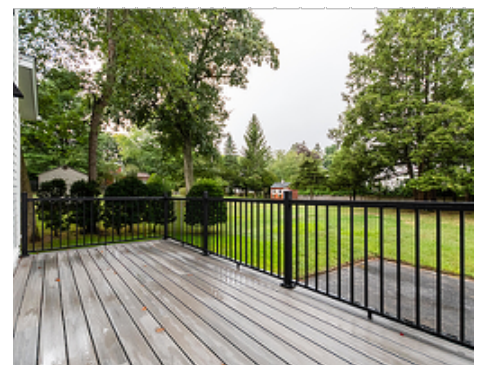

Deck

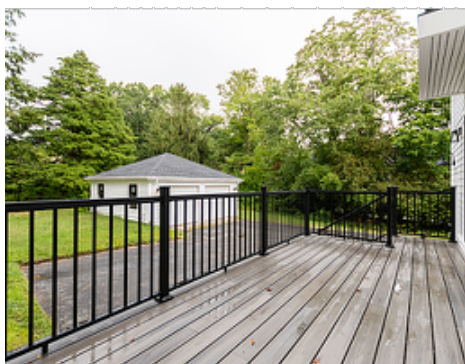

Deck



Deck



Bathroom



Bathroom

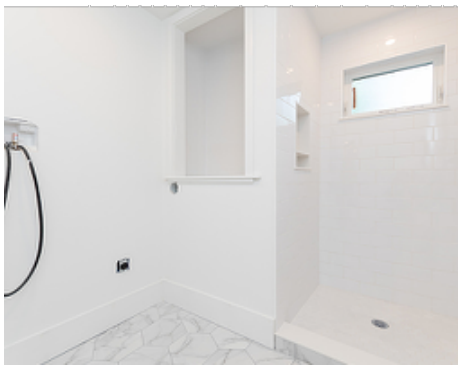

Bathroom



Master Bedroom



Master Bedroom



Master Bedroom



Master Bedroom



Bedroom



Bedroom

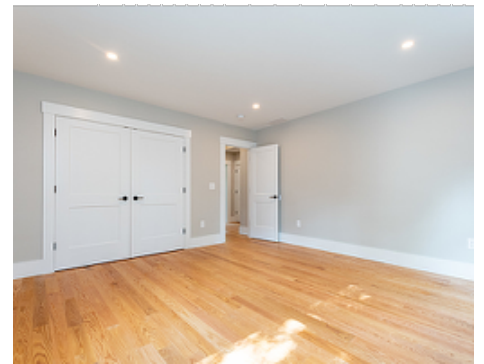

Bedroom



Bedroom



Bedroom



Bedroom



Bedroom



Bedroom

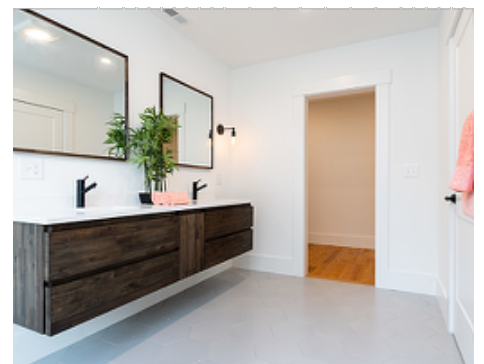

Master Bathroom



Master Bathroom



Master Bathroom



Master Bathroom



Bathroom



Bathroom

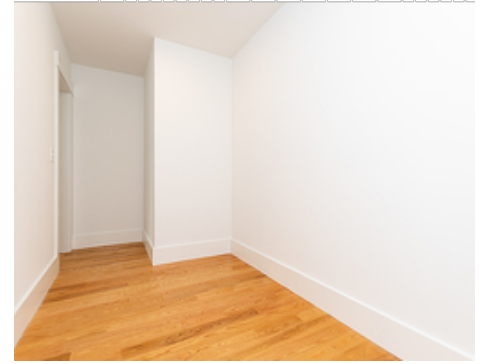

Walkin Closet

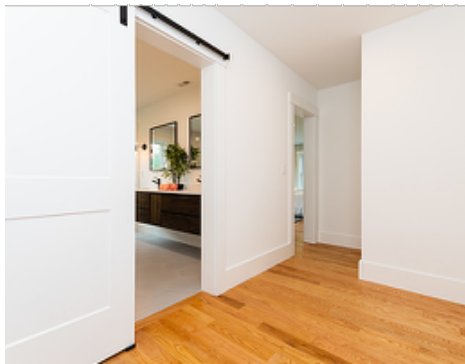

Walkin Closet



Walkin Closet



Bedroom



Bedroom



Bedroom



Bedroom



Bedroom



Bedroom

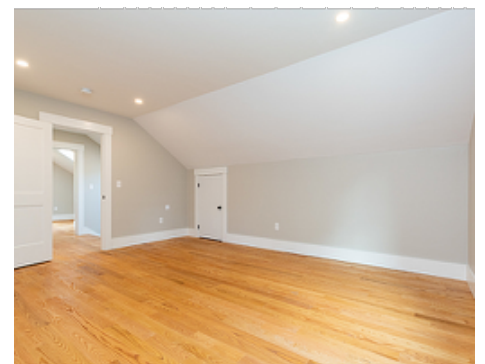

Bedroom



Bedroom



Bathroom



Bathroom