

Upper

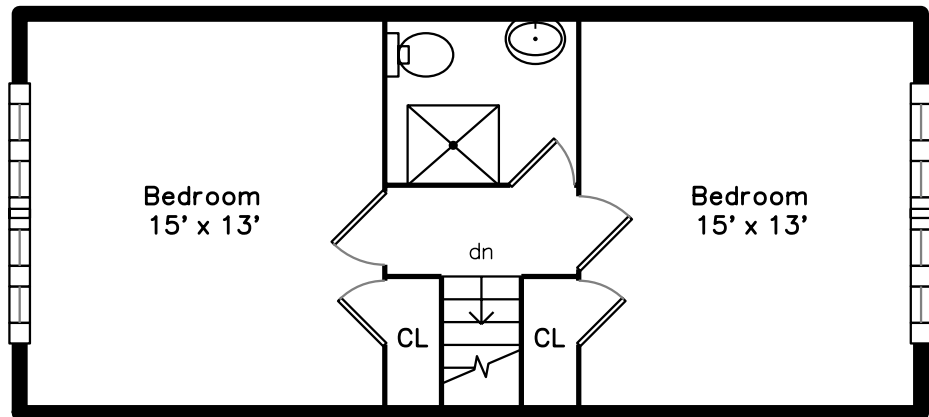

Main

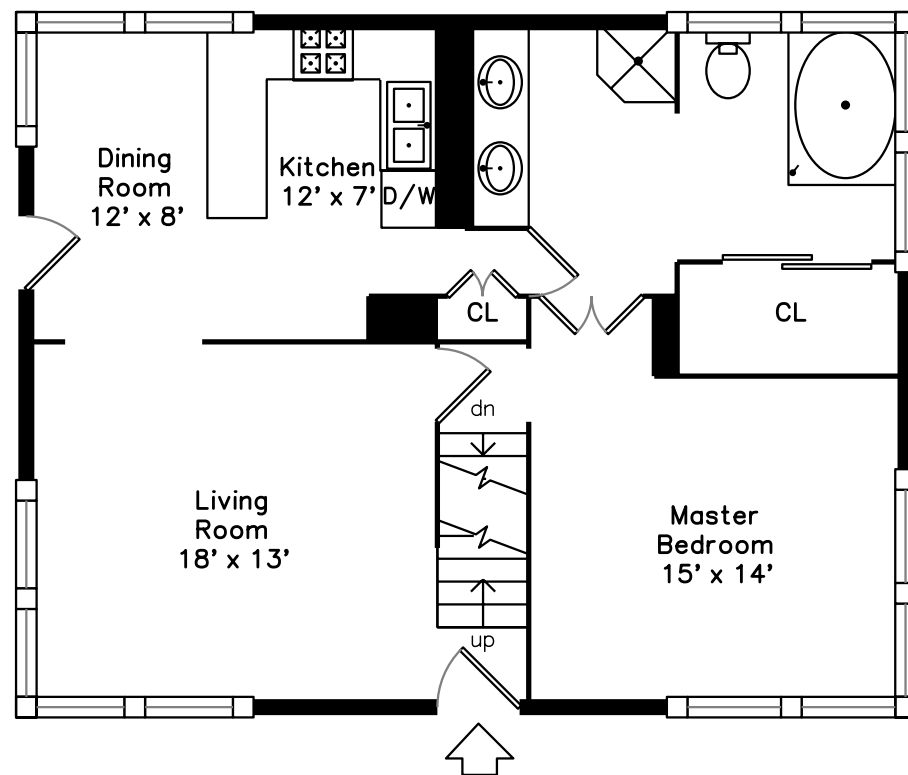

Lower

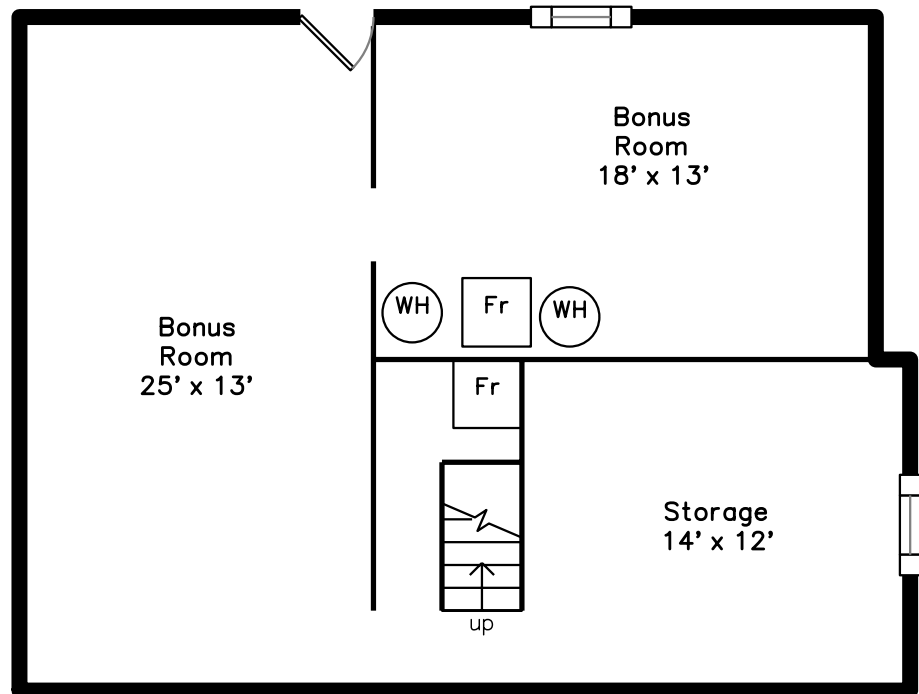

30 Halliday Street
Boston, MA 02131

PicturePlan by  vis-home
Measurements may not be 100% accurate.
Floor plans are provided for convenience only.
Room sizes are not used to calculate area.

Upper

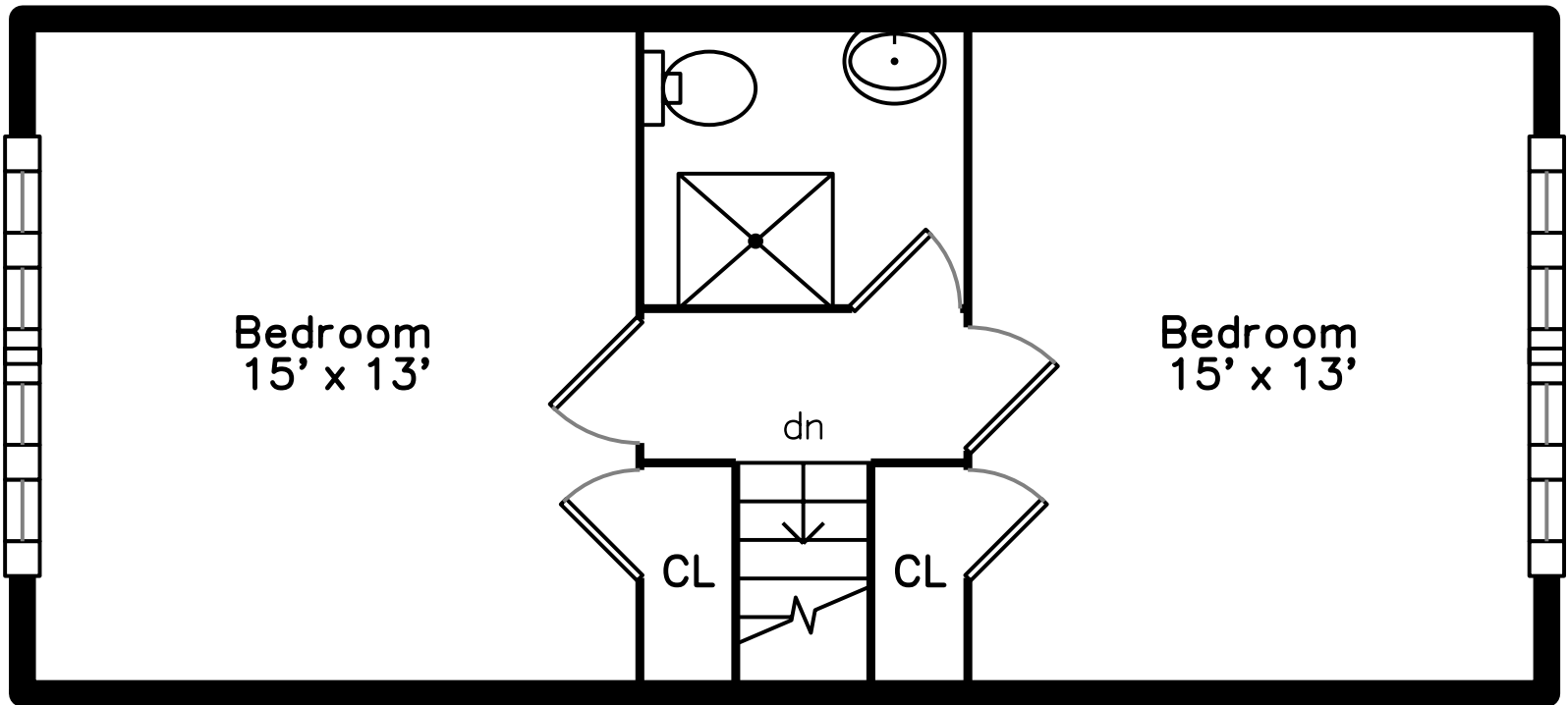

Bedroom
15' x 13'

Bedroom
15' x 13'

dn

CL

CL

Main

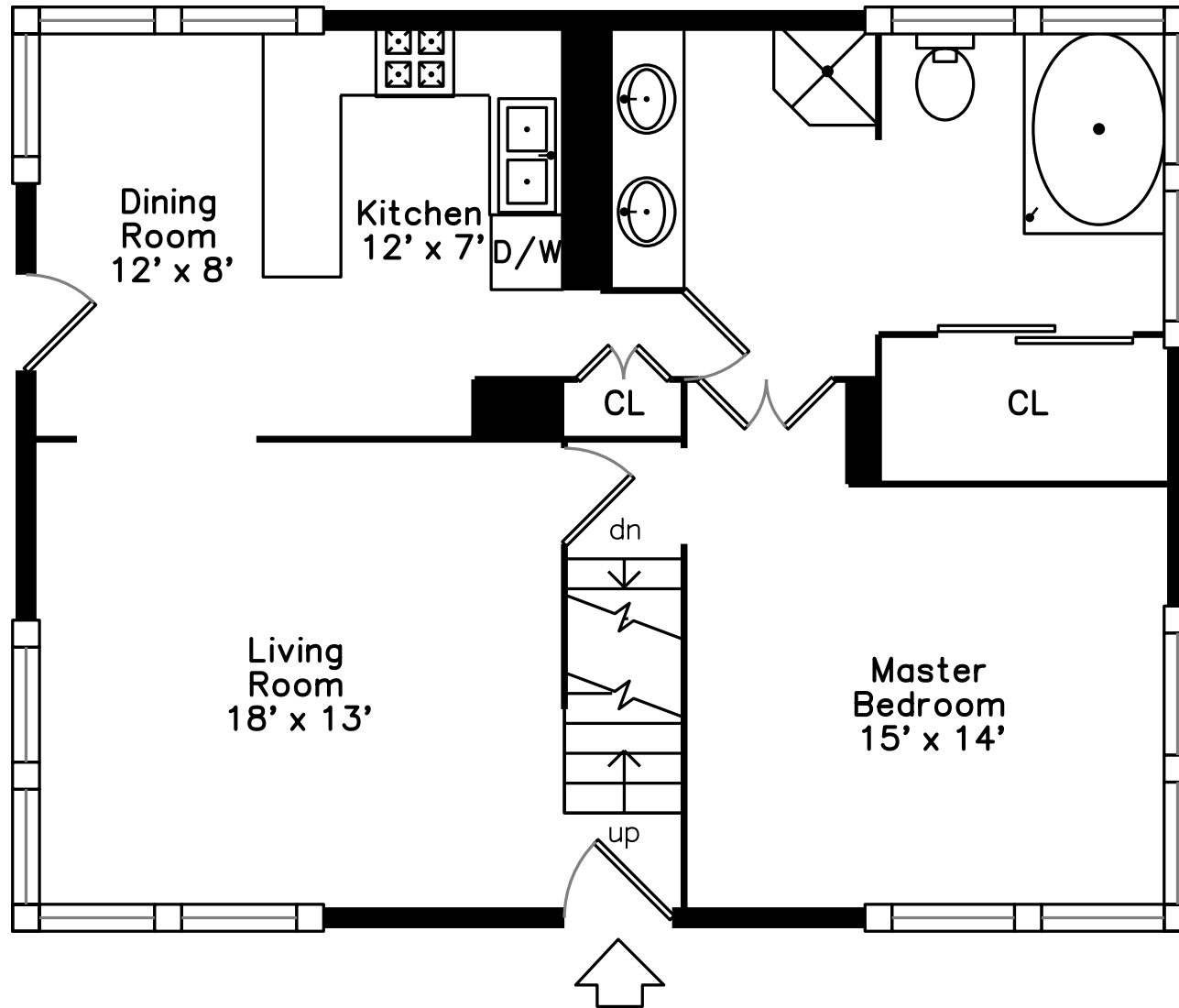

Lower

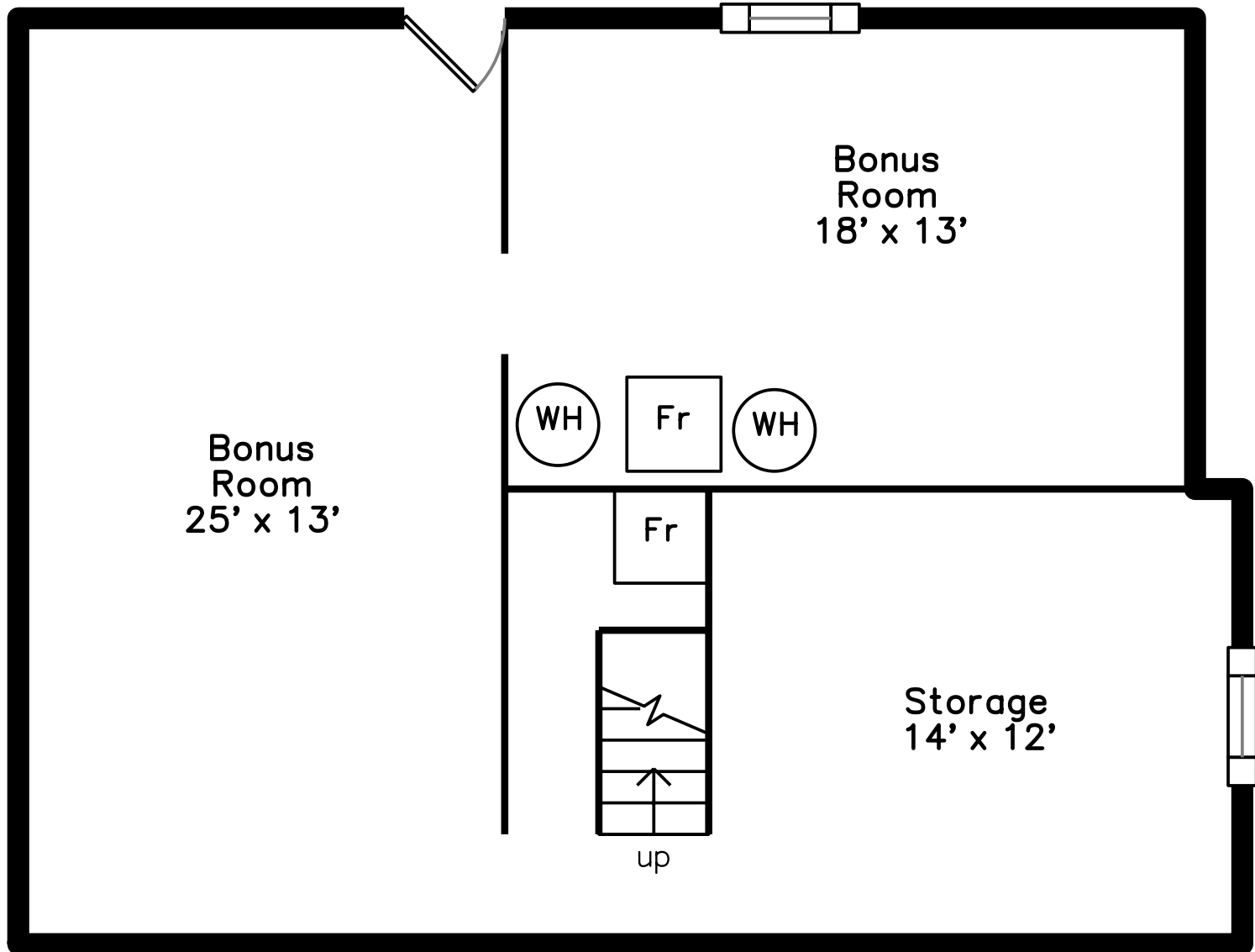



Outside



Outside



Outside



Outside



Outside



Deck



Deck



Deck



Living Room



Living Room



Living Room



Living Room



Dining Room



Dining Room



Dining Room



Kitchen



Family Room



Family Room



Family Room



Family Room



Master Bathroom



Master Bathroom



Bathroom



Master Bathroom



Bathroom



Bedroom



Bedroom



Bedroom



Bedroom



Bedroom



Bedroom

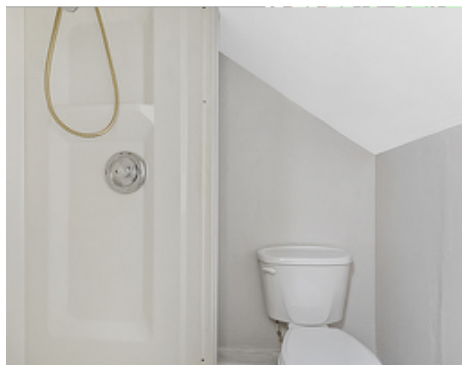

Bathroom



Hall



Bonus Room



Storage



Bonus Room