

3 Riverside Dr
Dover, MA 02030

PicturePlan by  vis-home

Measurements may not be 100% accurate.
Floor plans are provided for convenience only.
Room sizes are not used to calculate area.

Main

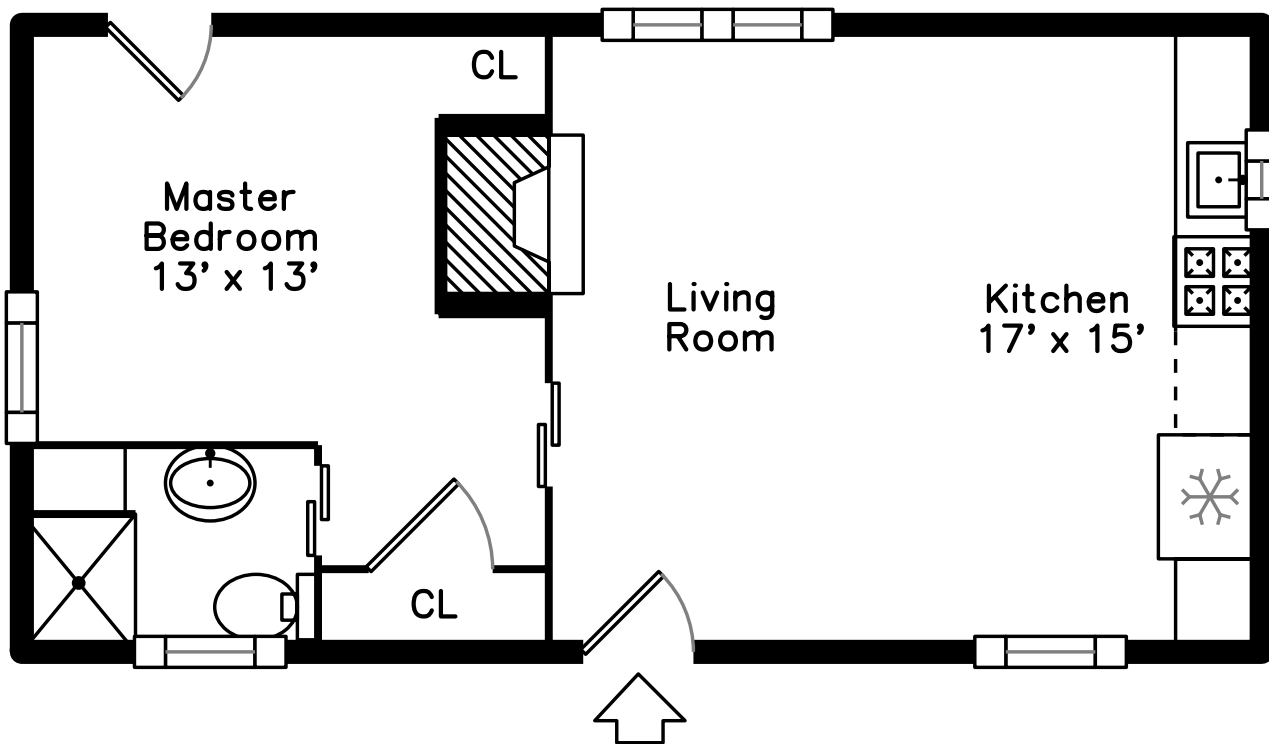

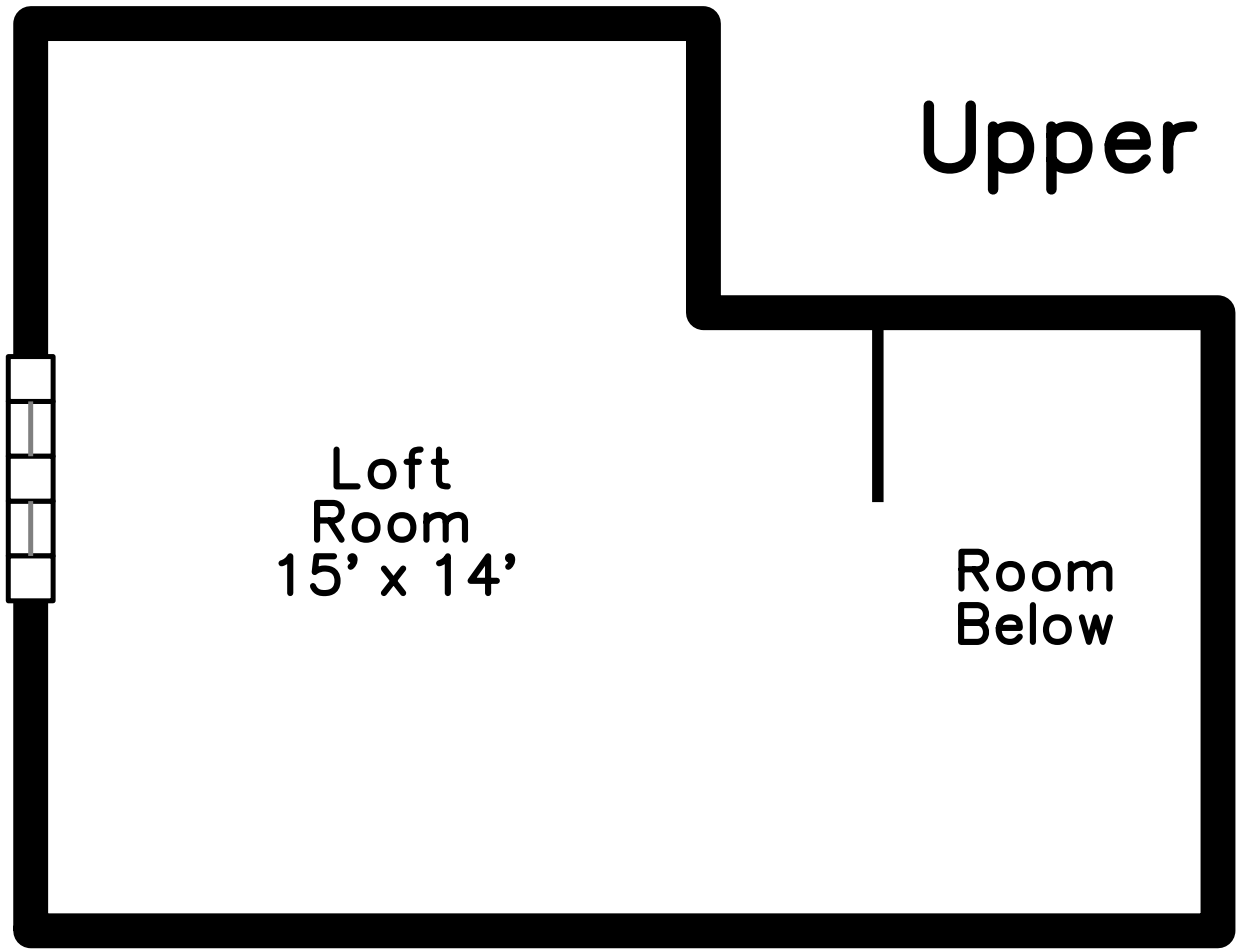

Loft
Room
15' x 14'

Upper

Room
Below

Main

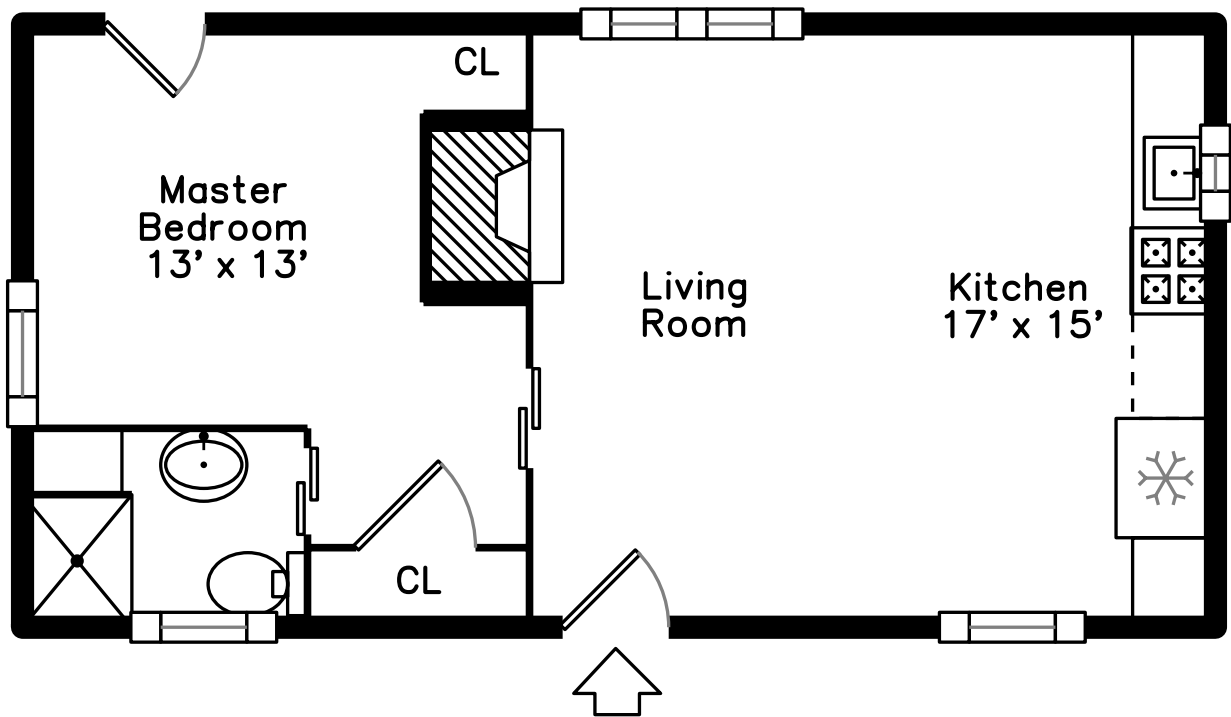



Outside



Outside



Backyard



Backyard



Living Room



Living Room



Living Room



Living Room



Living Room



Living Room



Kitchen



Kitchen



Master Bedroom



Master Bathroom



Loft Room