

### Upper

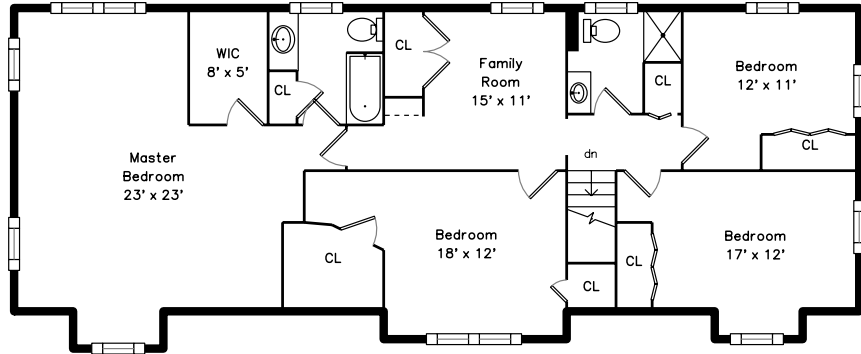

### Lower

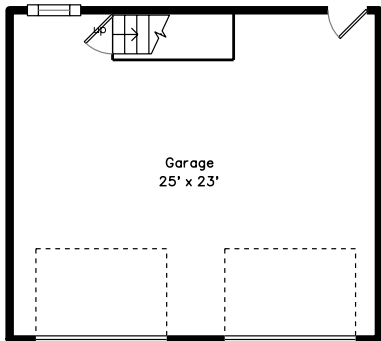

### Basement

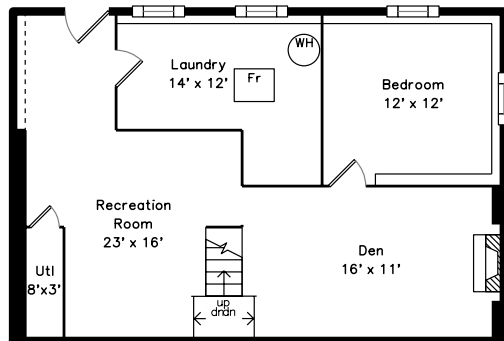

### Main

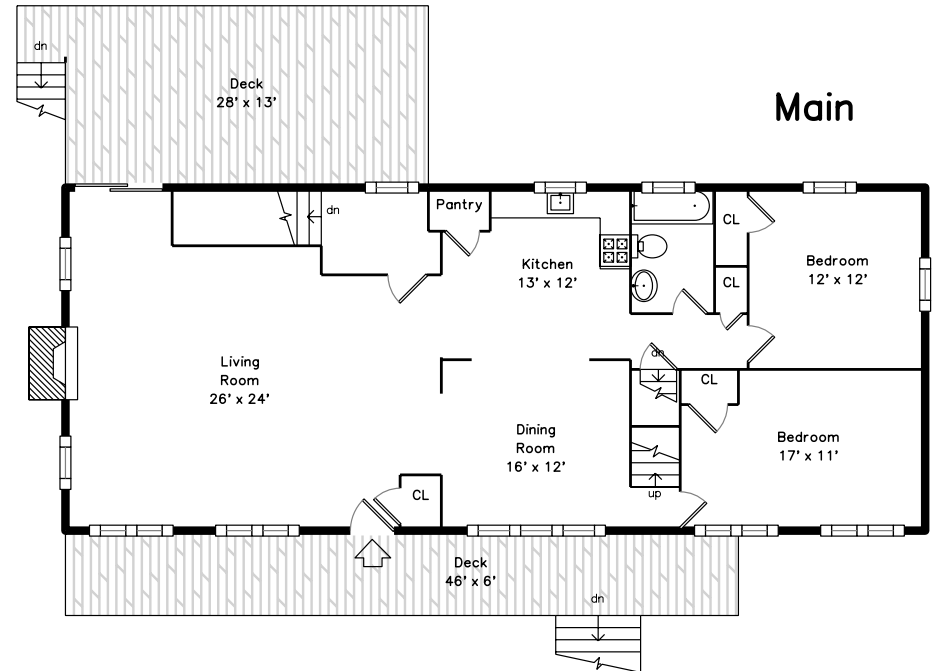

12 Rainbow Lane  
Billerica, MA 01821

PicturePlan by vis-home  
Measurements may not be 100% accurate.

Floor plans are provided for convenience only.  
Room sizes are not used to calculate area.

# Upper

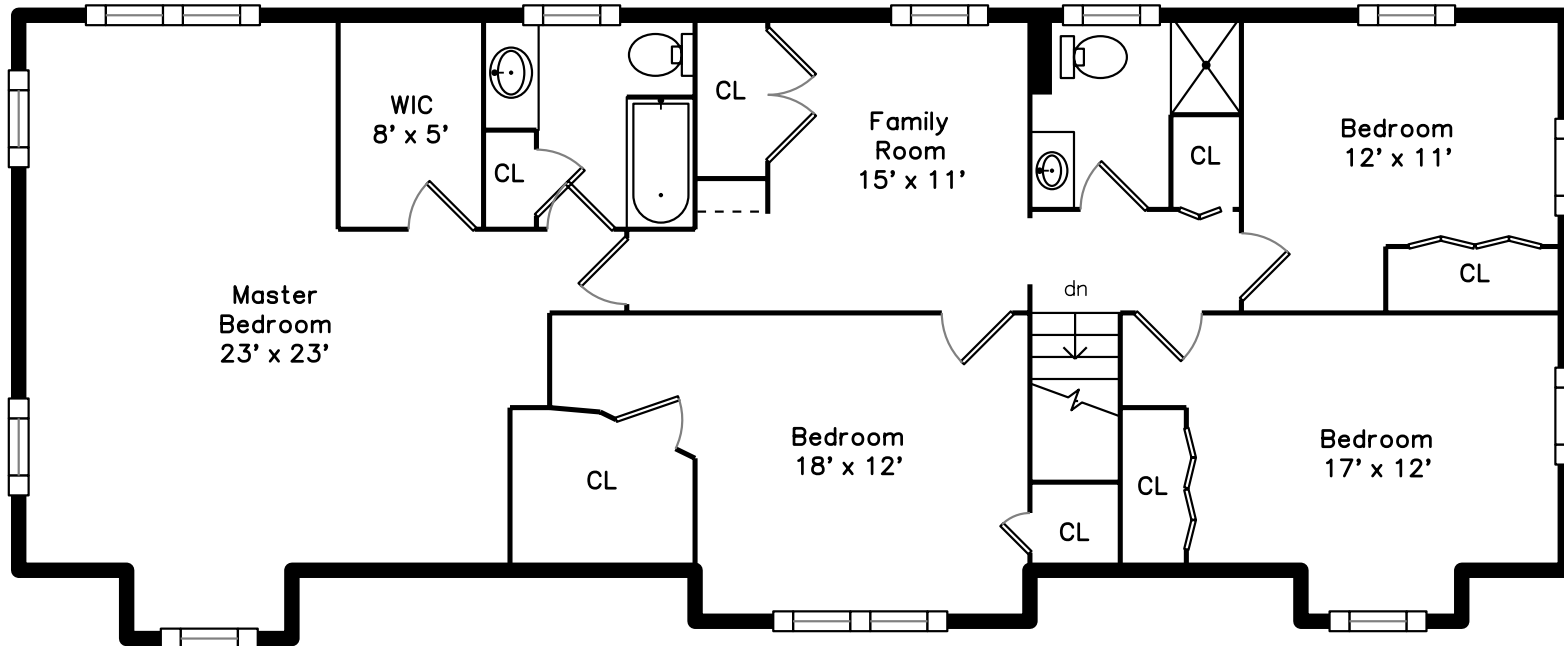



# Lower

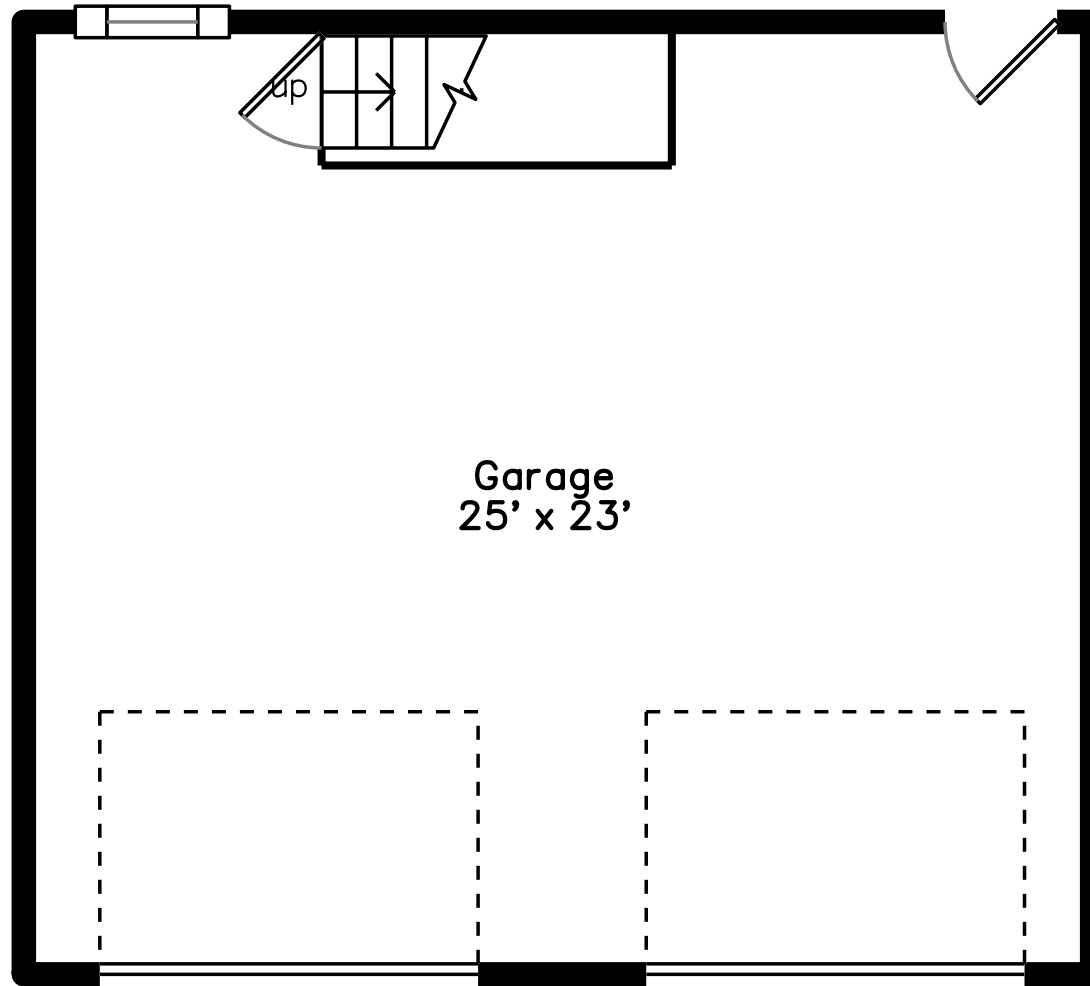

Garage  
25' x 23'

# Basement

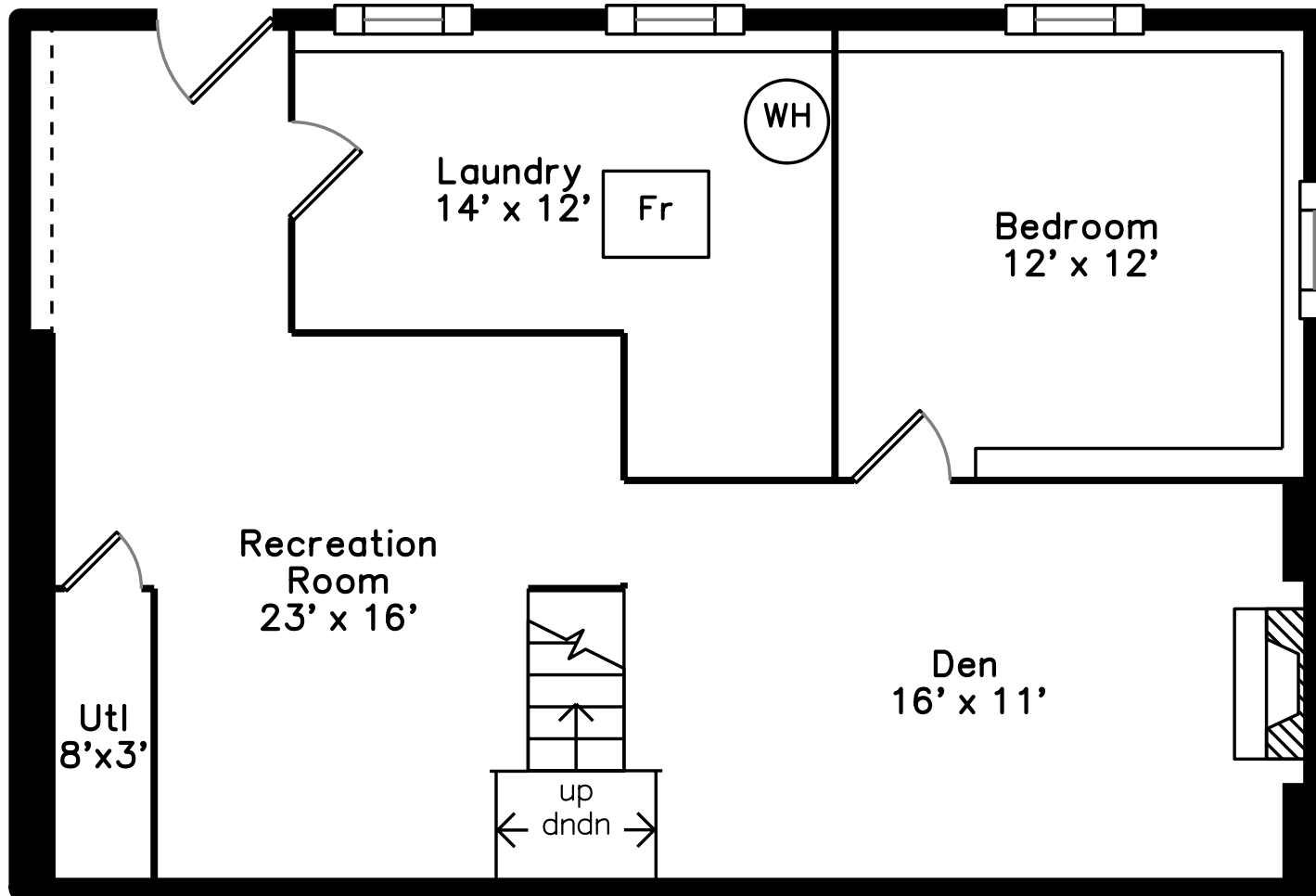



Outside



Outside



Outside



Outside



Outside



Living Room



Living Room



Living Room



Living Room



Living Room



Dining Room



Dining Room



Kitchen



Kitchen



Bedroom



Bedroom



Bedroom



Bedroom



Bathroom



Master Bedroom



Master Bedroom



WalkIn Closet



Master Bathroom



Bedroom



Bedroom

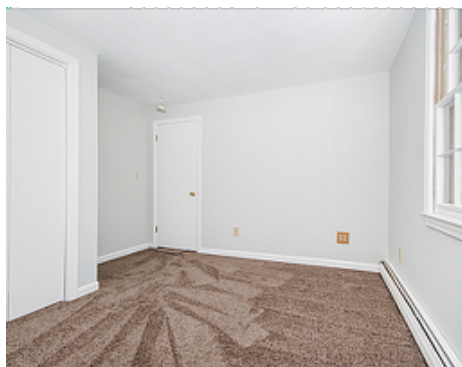

Bedroom



Bedroom



Bedroom



Family Room

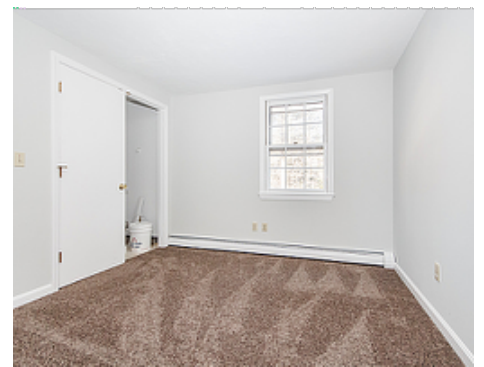

Family Room



Bathroom



Recreation Room



Den



Den



Bedroom



Laundry