

Top

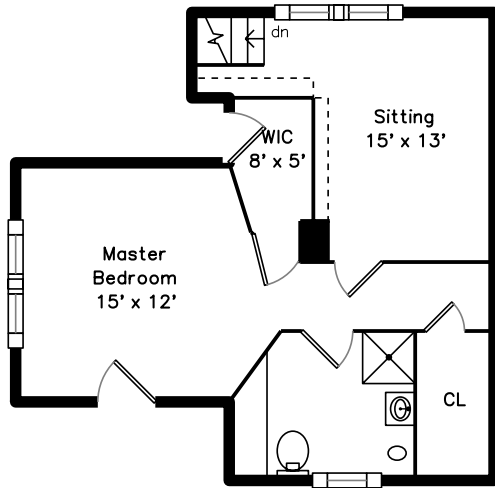

Main

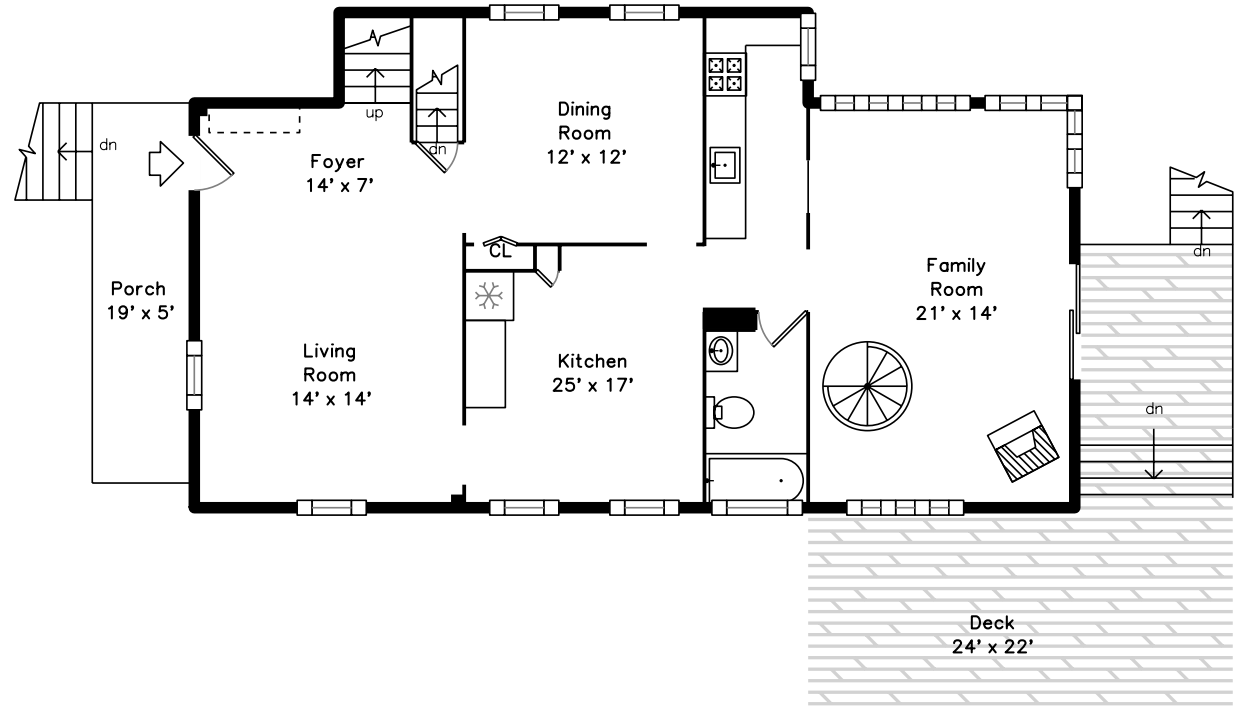

Upper

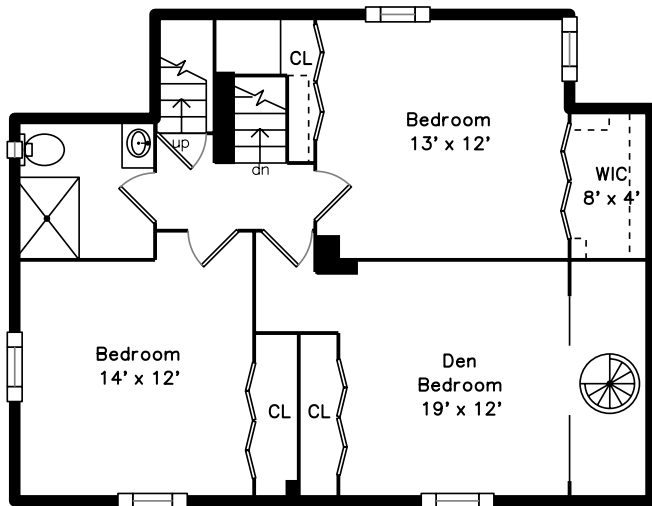

Basement

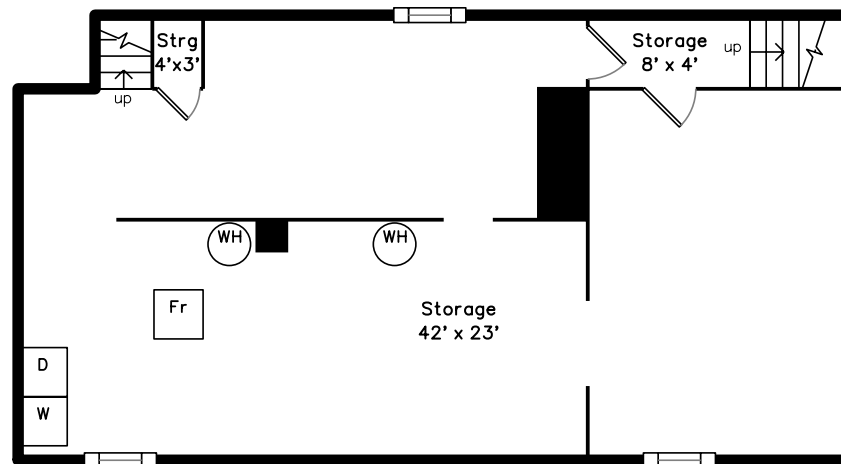

3 Sheridan Street
Lexington, MA 02420

PicturePlan by  vis-home
Measurements may not be 100% accurate.
Floor plans are provided for convenience only.
Room sizes are not used to calculate area.

Top

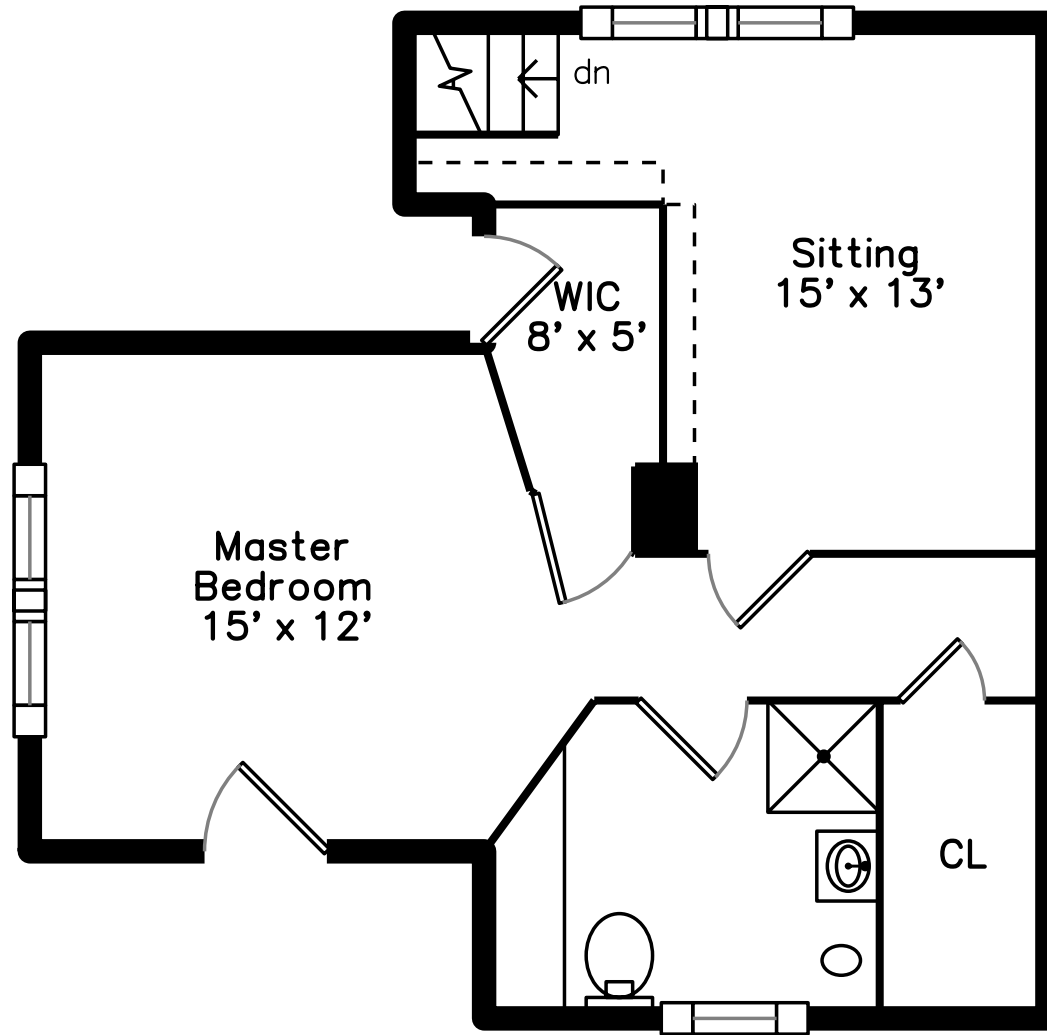

Upper

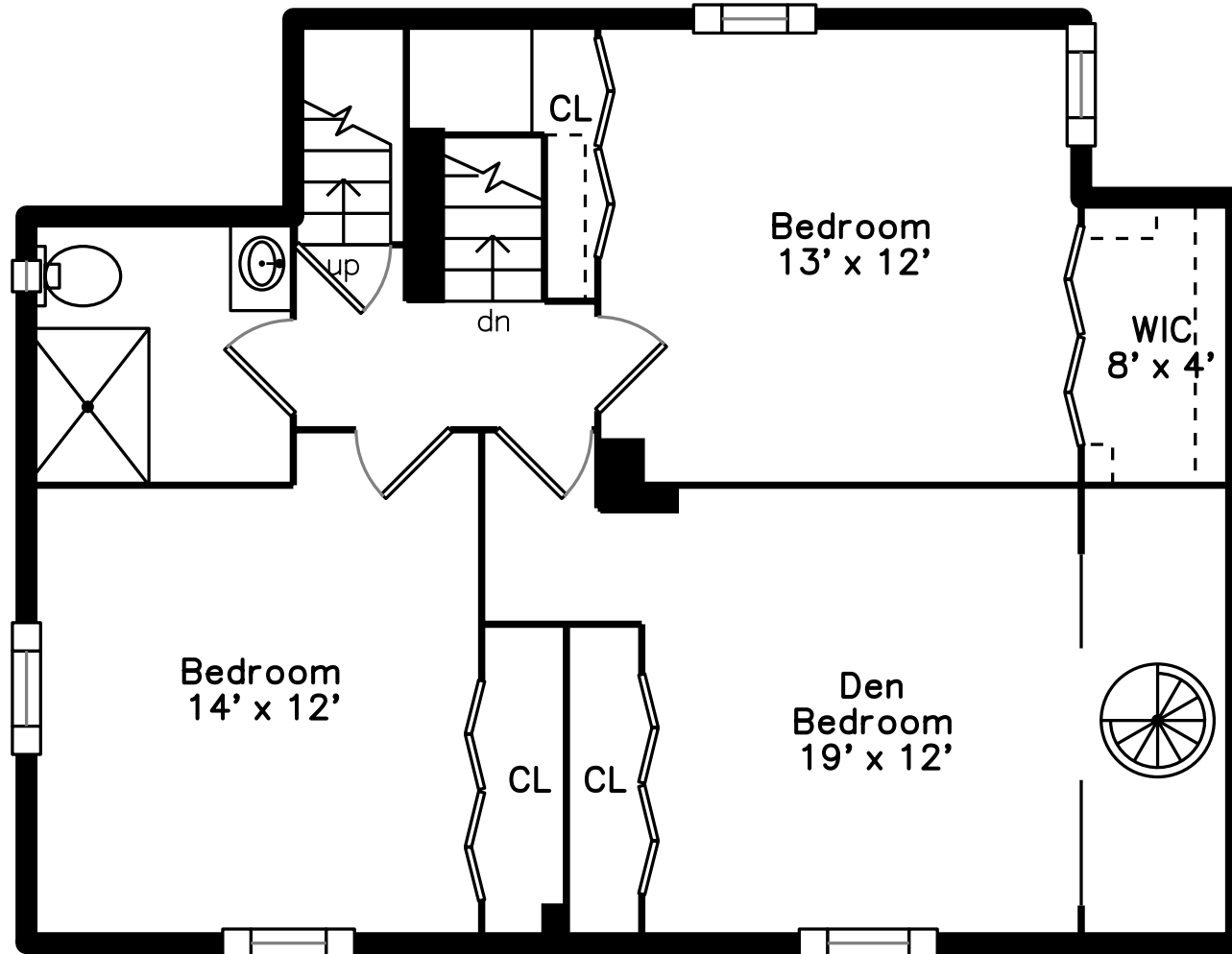

Main

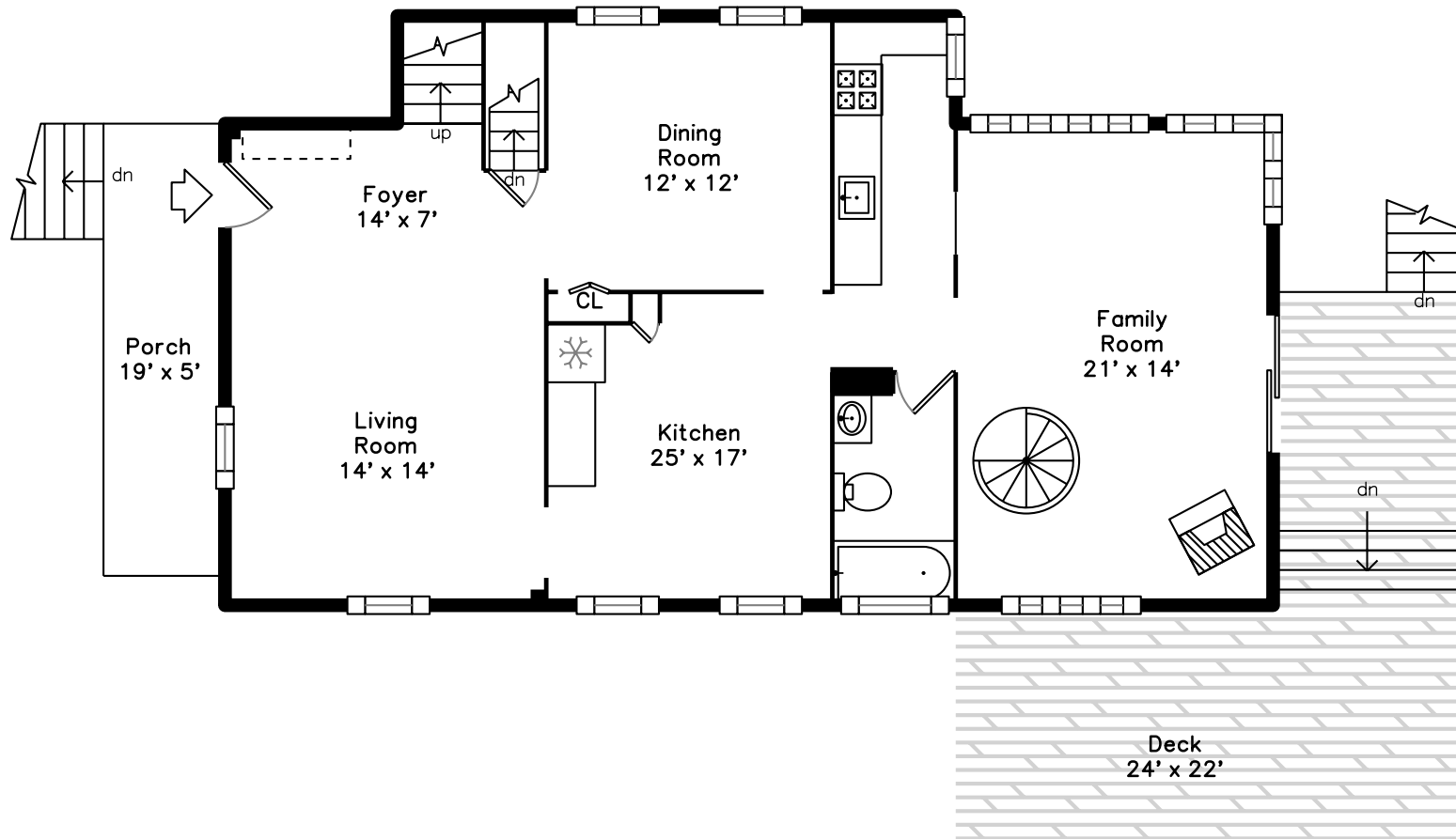

Basement

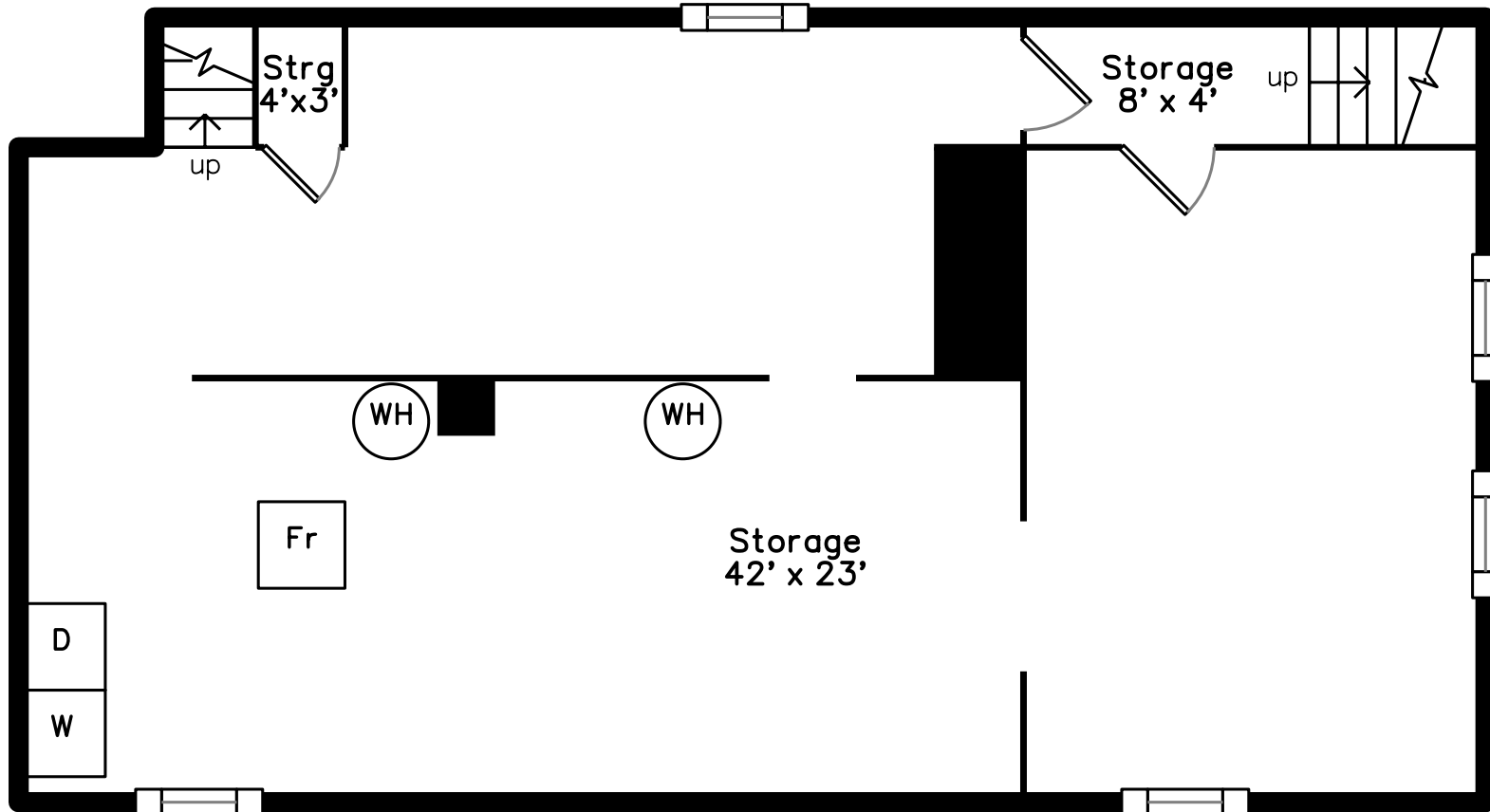



Outside



Outside



Outside



Outside

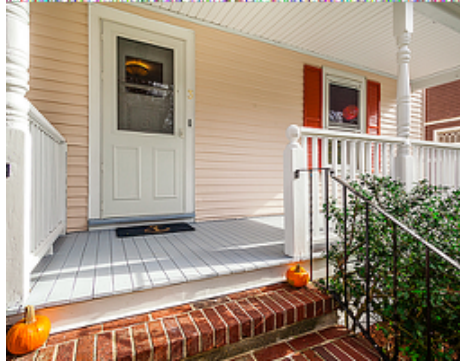

Outside



Outside



Back



Backyard



Backyard



Porch



Living Room



Living Room



Dining Room



Dining Room



Kitchen



Kitchen



Kitchen



Kitchen



Hall



Family Room



Family Room

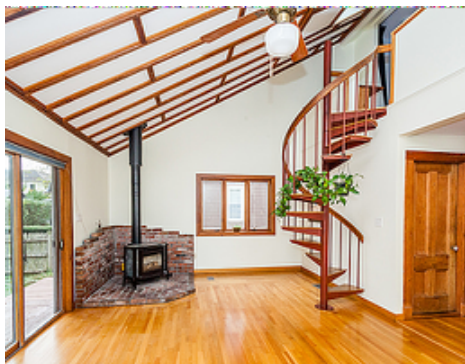

Family Room



Family Room



Family Room



Family Room



Bathroom



Deck



Bedroom



Bedroom



Bedroom

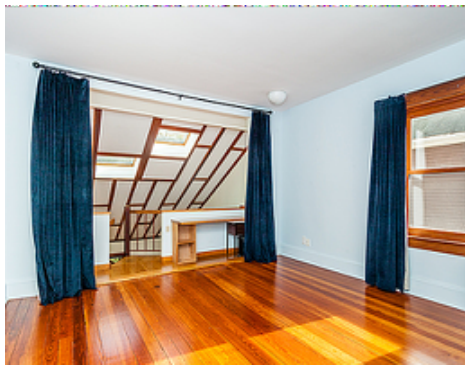

Bedroom

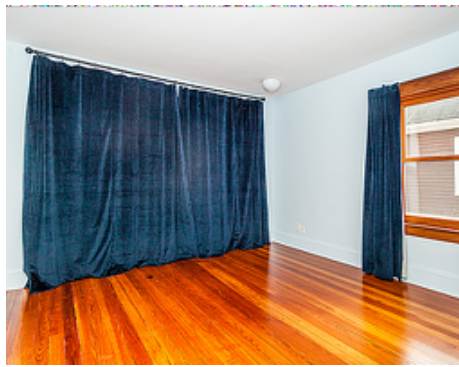

Bedroom

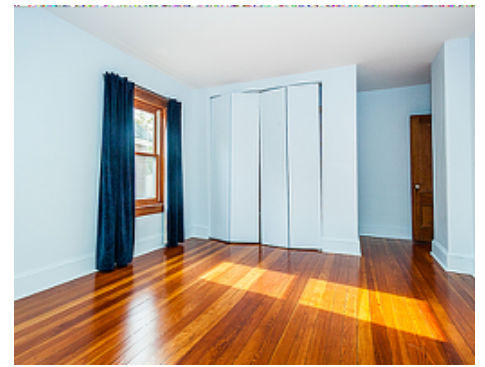

Bedroom



Bedroom



Bedroom



Bathroom



Bathroom



Master Bedroom



Master Bedroom



Sitting



Sitting



Walkin Closet

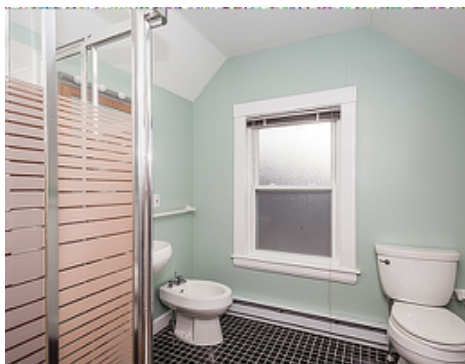

Master Bathroom



Master Bathroom