

Upper

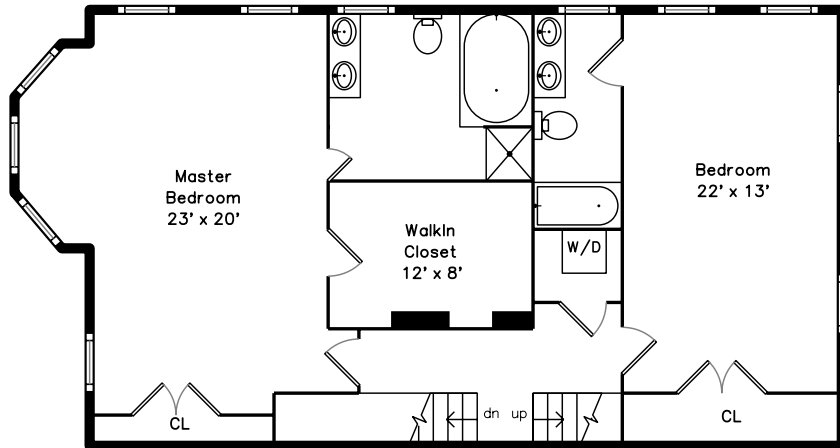

Main

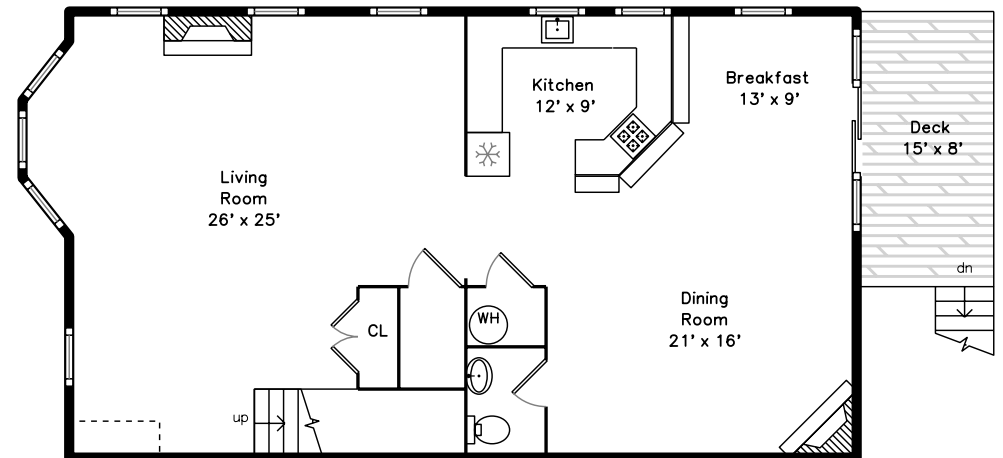

Top Deck

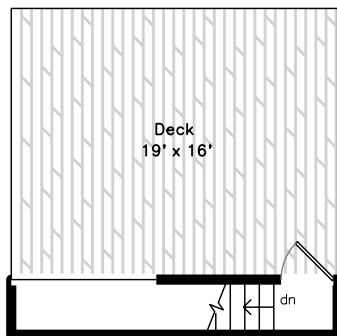

210 West 9th Street #2
Boston, MA 02127

PicturePlan by  vis-home

Measurements may not be 100% accurate.
Floor plans are provided for convenience only.
Room sizes are not used to calculate area.

Top Deck

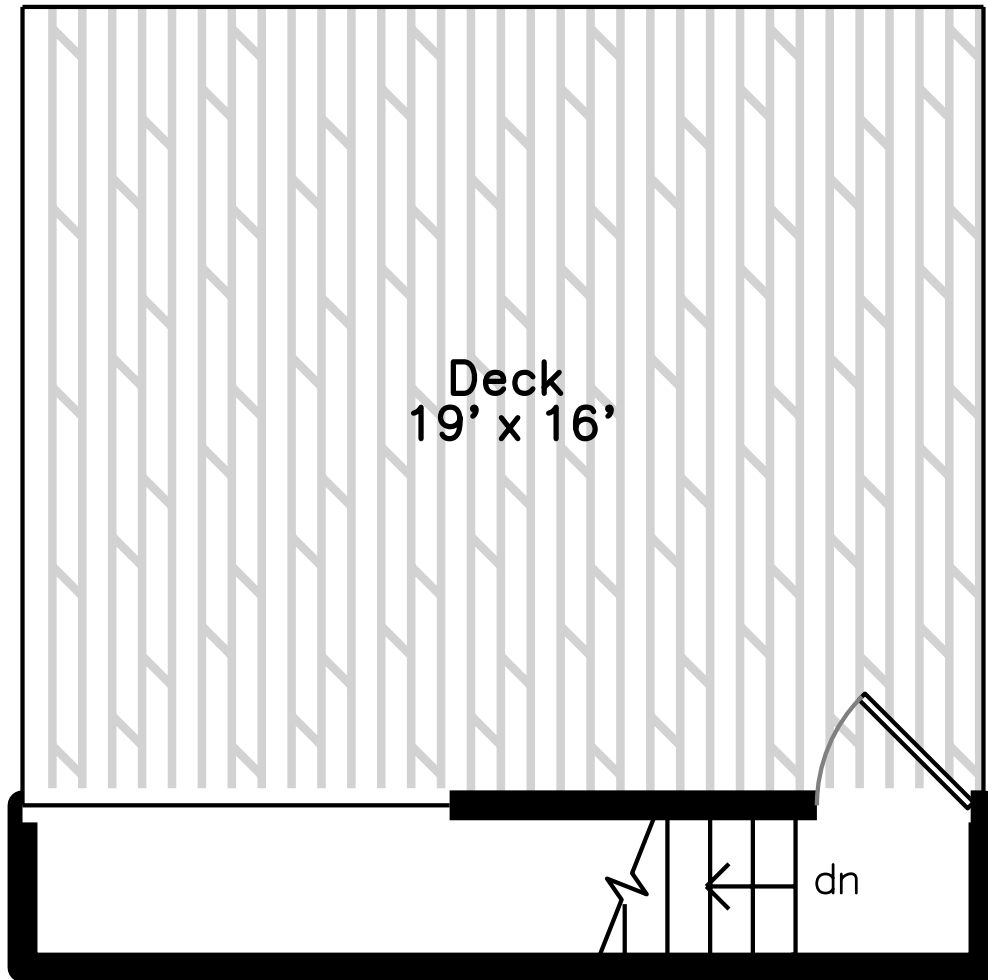

Upper

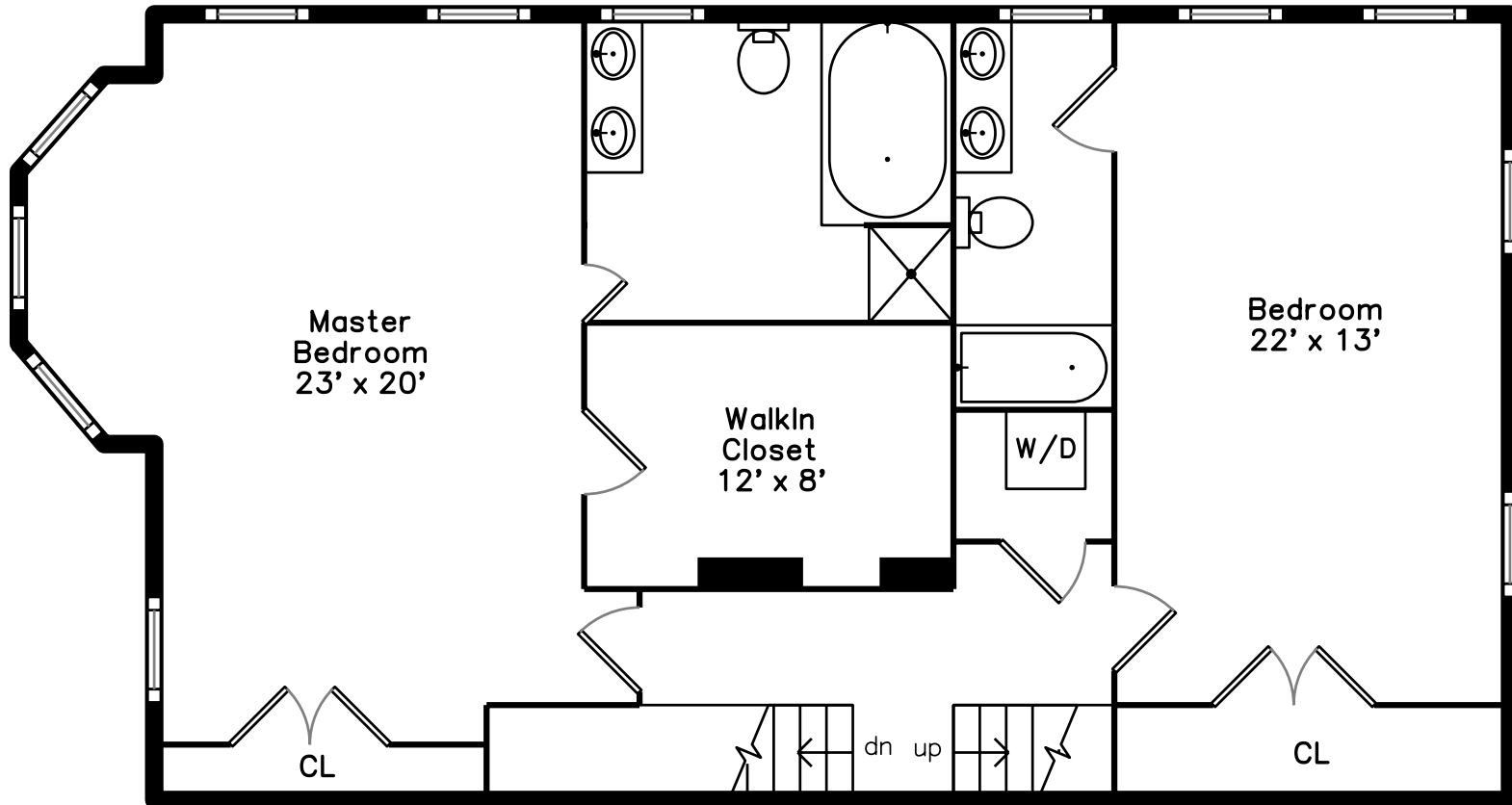

Main

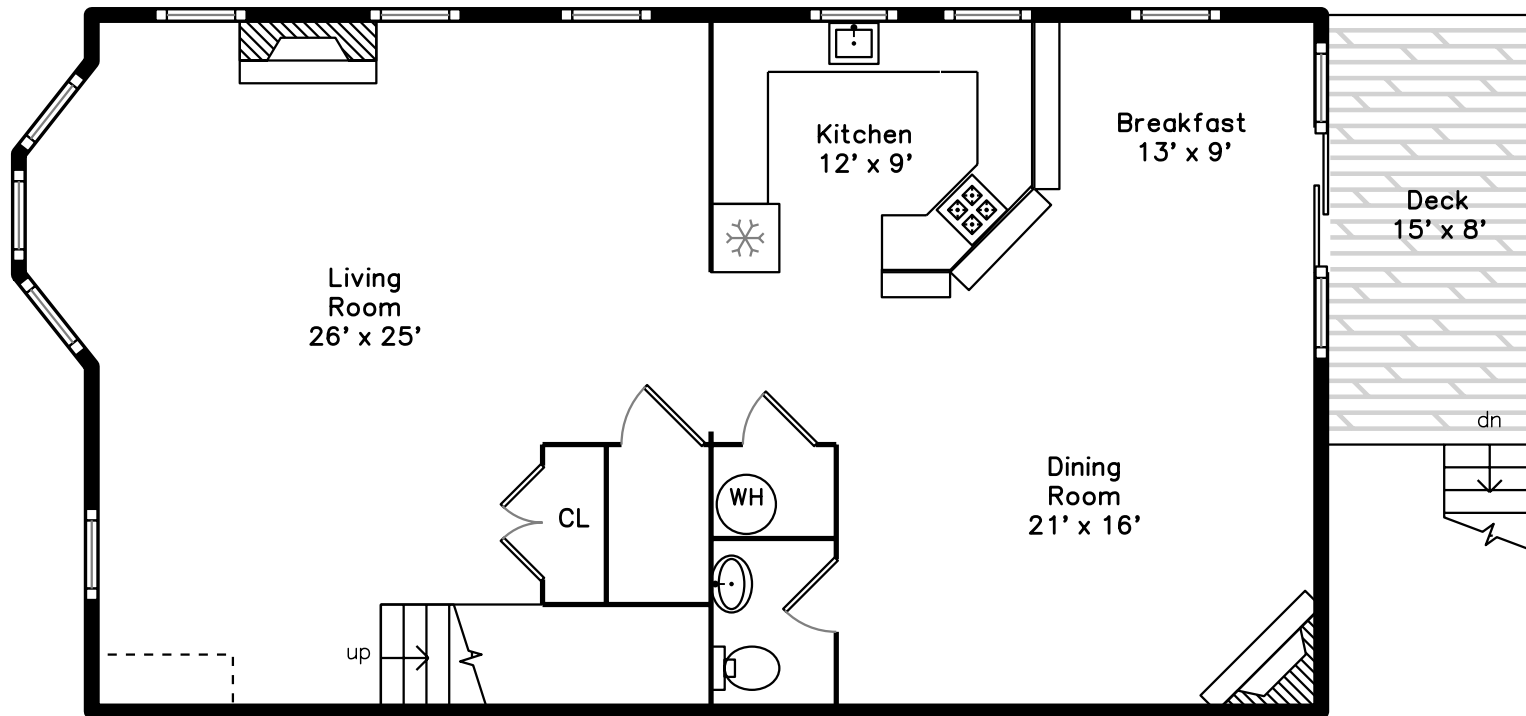



Outside



Outside



Outside



View



Living Room



Living Room



Living Room



Living Room



Living Room



Living Room



Dining Room



Dining Room



Dining Room



Kitchen



Kitchen



Kitchen



Kitchen



Deck

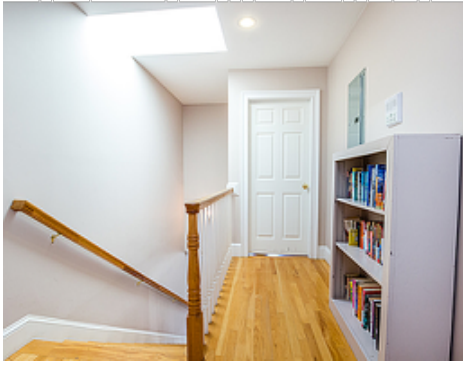

Hall



Master Bedroom

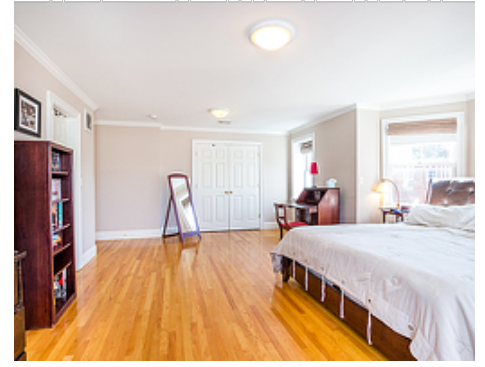

Master Bedroom

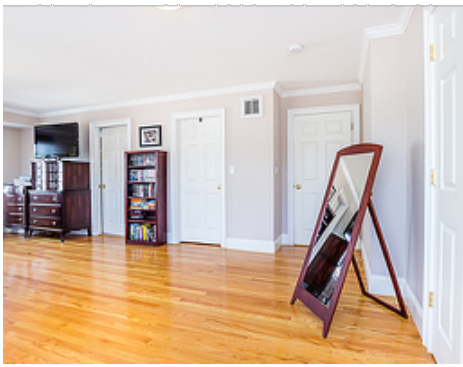

Master Bedroom



Walkin Closet



Master Bathroom



Master Bathroom

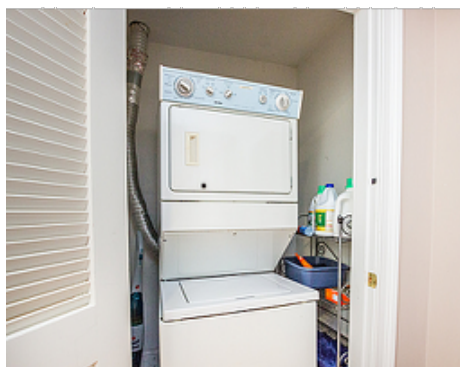

Laundry



Bedroom



Bedroom

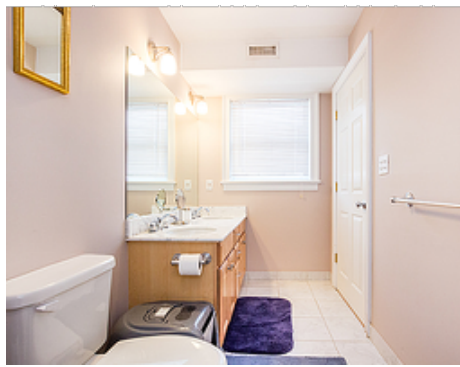

Bathroom



Bathroom



Deck



Deck