

Storage
41' x 23'

The floor plan for the second floor includes the following rooms and features:

- Bedroom:** 14' x 12' (top left)
- Bedroom:** 15' x 14' (bottom left)
- Office:** 14' x 12' (center bottom)
- Bedroom:** 14' x 14' (center right)
- Master Bedroom:** 35' x 23' (far right)
- Bathroom:** Located between the top-left bedroom and the office, containing a bathtub, toilet, and sink.
- CL (Closet):** Multiple closets are shown, including one in the top-left bedroom, one near the bathroom, one near the office, and one near the master bedroom.
- WIC (Walk-In Closet):** 10' x 8' (located near the master bedroom).
- Stairs:** A central staircase with 'dn' (down) and 'up' arrows.

PicturePlan by  vis-home

This floor plan shows a single-story house with the following rooms and features:

- Living Room:** 28' x 14', located on the left side of the house.
- Kitchen:** 22' x 14', located in the upper center, featuring a sink, stove, and refrigerator.
- Dining Room:** 14' x 13', located in the center, featuring a refrigerator and a central island.
- Foyer:** 13' x 12', located in the center, featuring a staircase with an 'up' arrow and a closet labeled 'CL'.
- Garage:** 25' x 24', located on the right side of the house.
- Deck:** 24' x 14', located at the top of the house, with a set of stairs labeled 'dn' leading down to the kitchen area.
- Deck:** 41' x 5', located at the bottom of the house, with a set of stairs labeled 'dn' leading down.
- Bathroom:** Located near the kitchen, containing a toilet and a sink.
- Storage:** A closet labeled 'D' and a wardrobe labeled 'W' are located near the bathroom.
- Stairs:** A set of stairs labeled 'dn' is located near the dining room, leading down to a lower level.

The second floor plan includes a Utility room (33' x 26') on the left, a Kitchen (22' x 8') at the top right, and a Bedroom (22' x 13') on the right. A central hallway, labeled 'CL' for closet, contains a staircase with 'Up' and 'Down' directions. The Kitchen features a sink, stove, and refrigerator. The Bedroom has a large rectangular area, likely for a bed. The Utility room is adjacent to the staircase.

Top

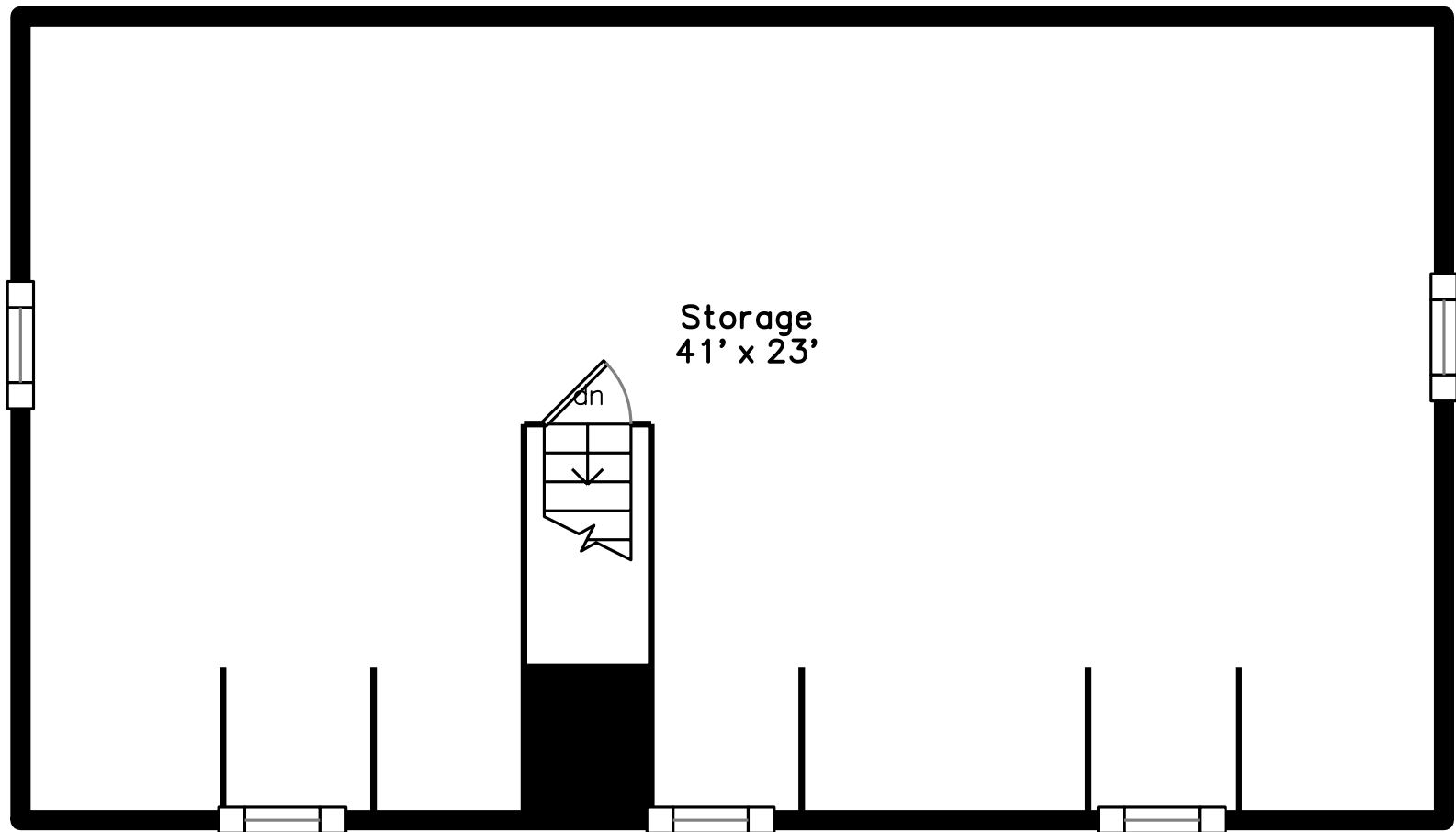

Upper

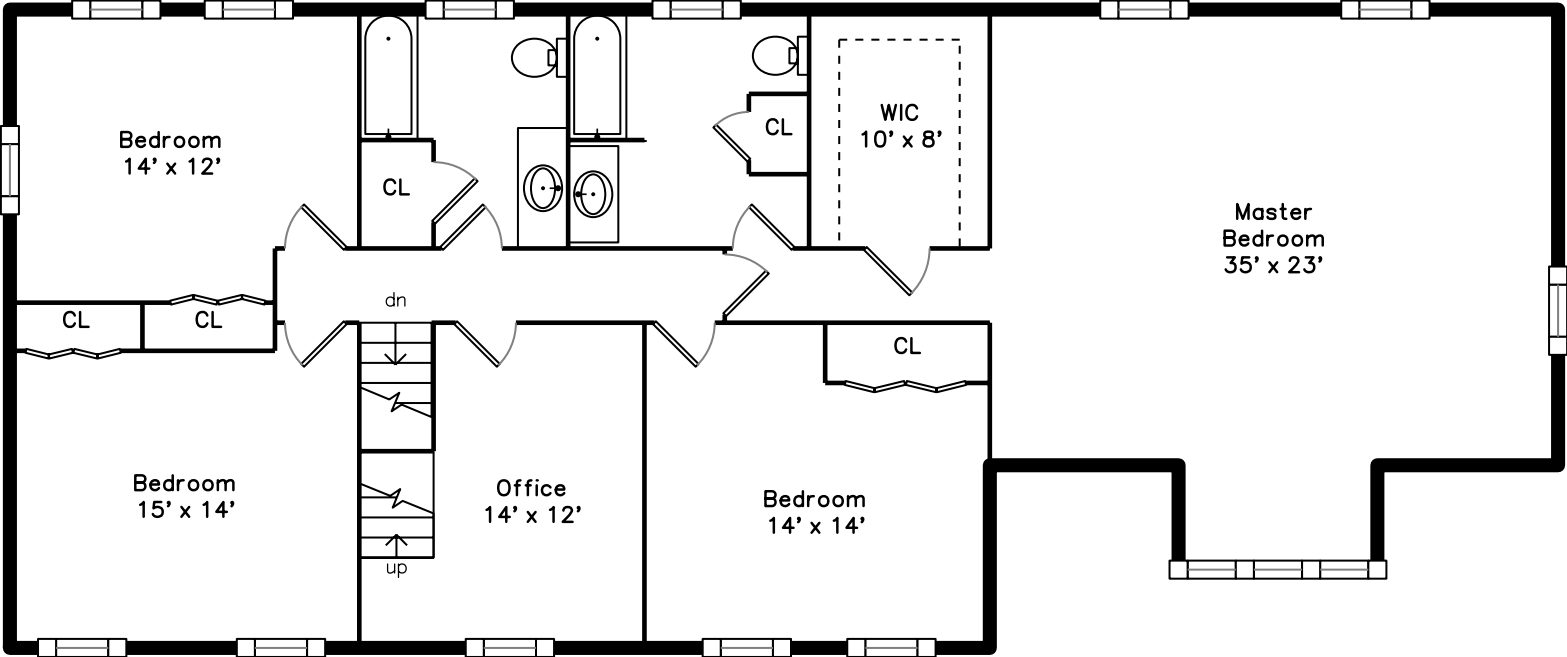

Main

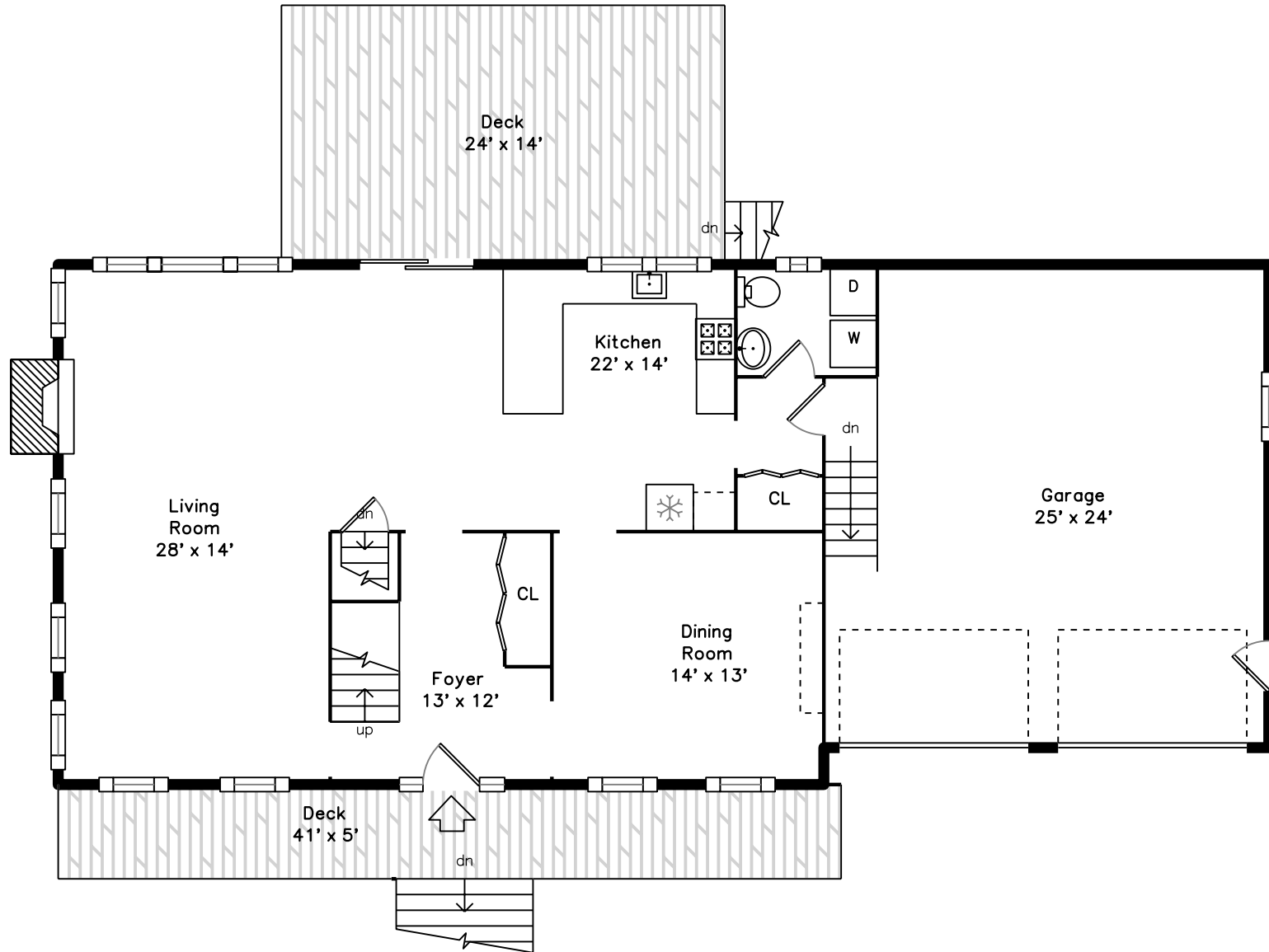

Basement

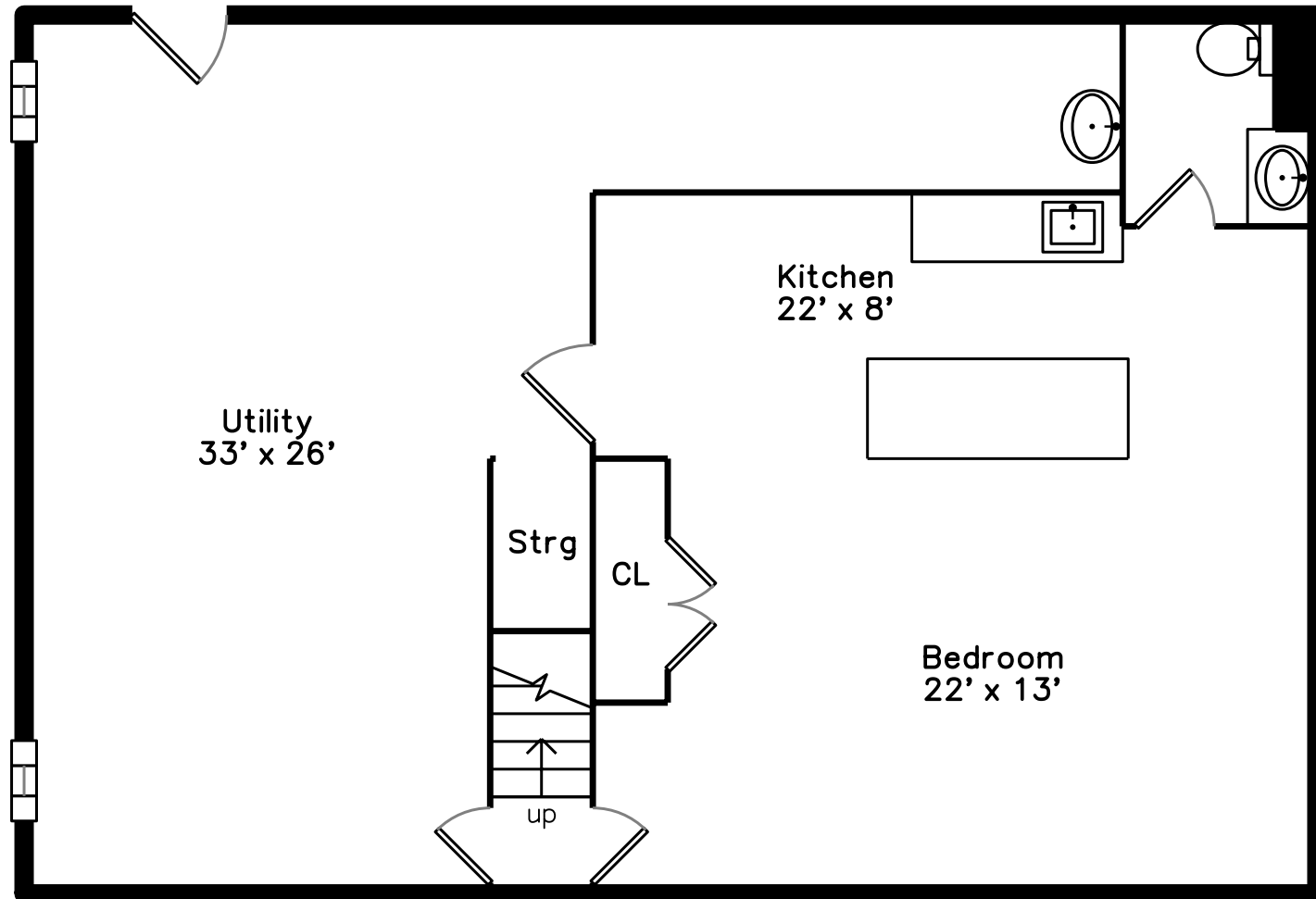



Outside



Outside



Outside



Outside



Outside



Outside



Outside



Outside



Foyer



Foyer



Living Room



Living Room



Living Room



Living Room



Dining Room



Dining Room



Kitchen



Kitchen



Kitchen



Kitchen



Deck



Master Bedroom



Master Bedroom



Master Bedroom



Bedroom



Bedroom



Bedroom

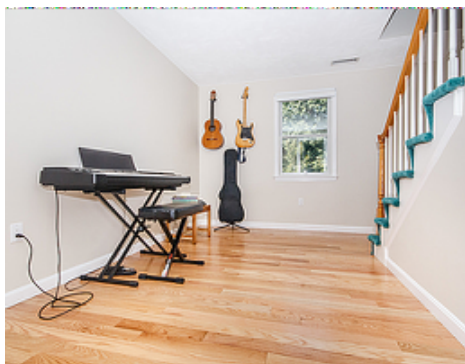

Office

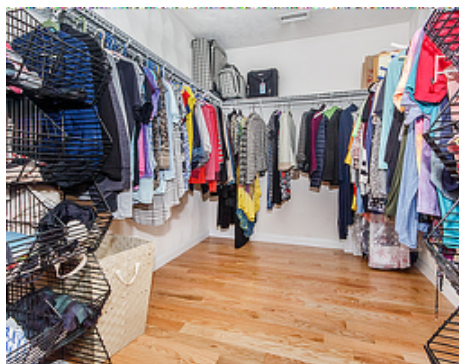

WalkInCloset

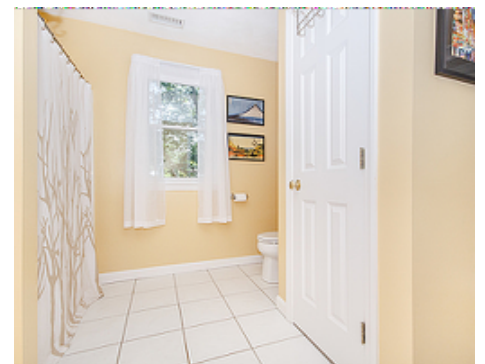

Master Bathroom

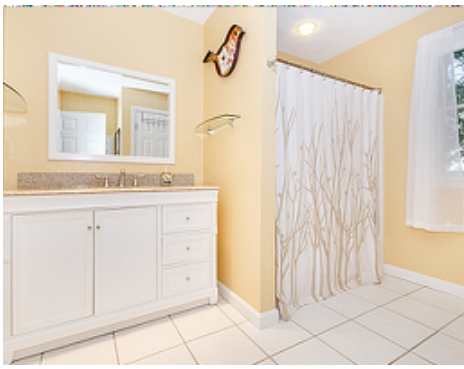

Master Bathroom



Bathroom