

# Main

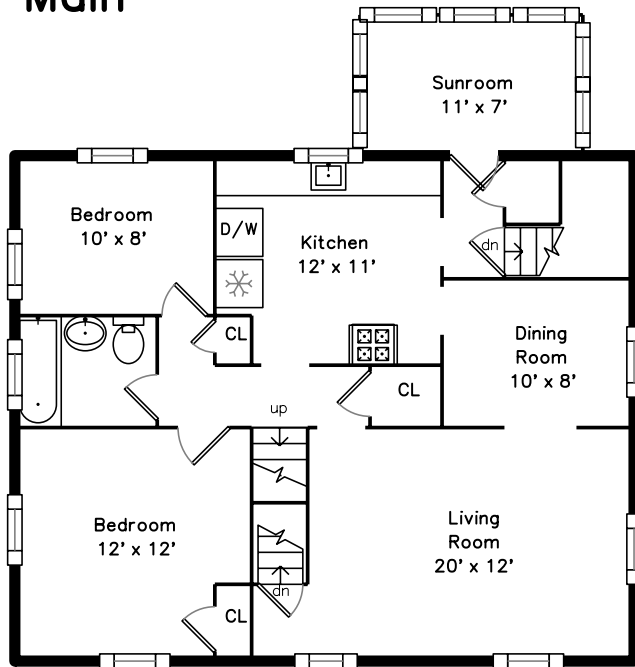

# Backyard

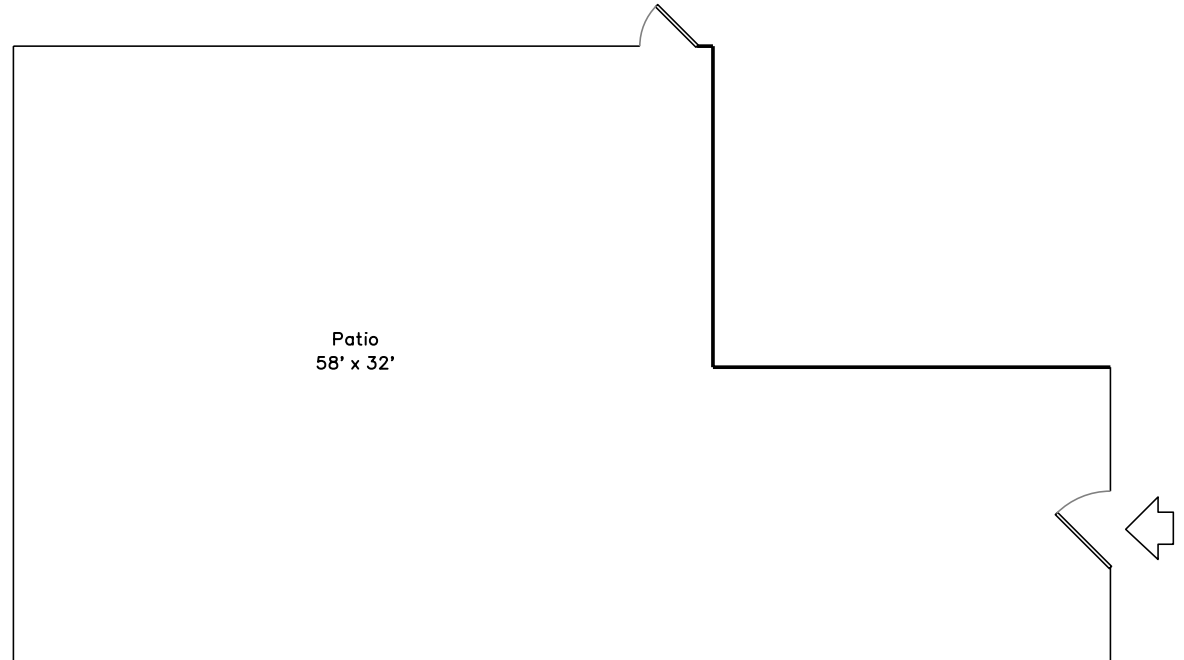

# Upper

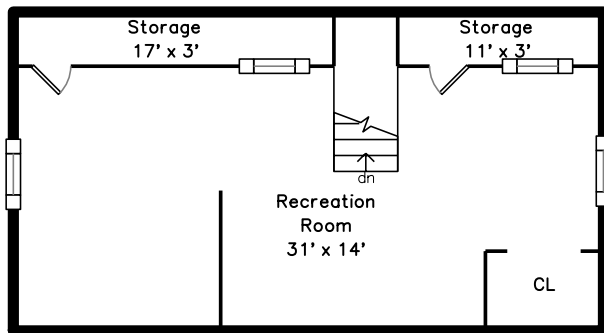

# Basement

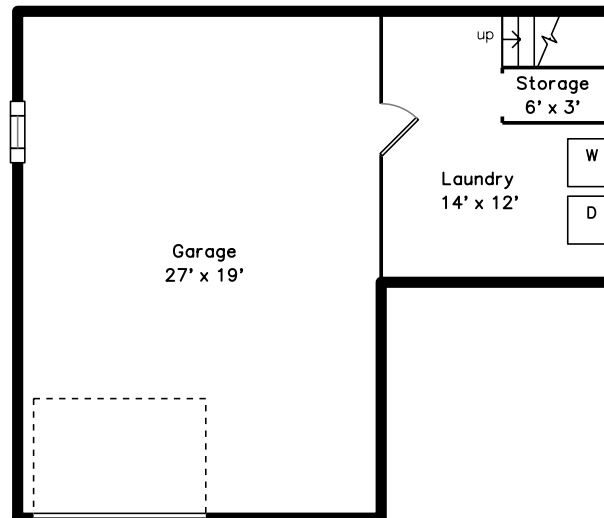

57 Dorothy Road #2  
Arlington, MA 02474

PicturePlan by vis-home

Measurements may not be 100% accurate.  
Floor plans are provided for convenience only.  
Room sizes are not used to calculate area.

# Upper

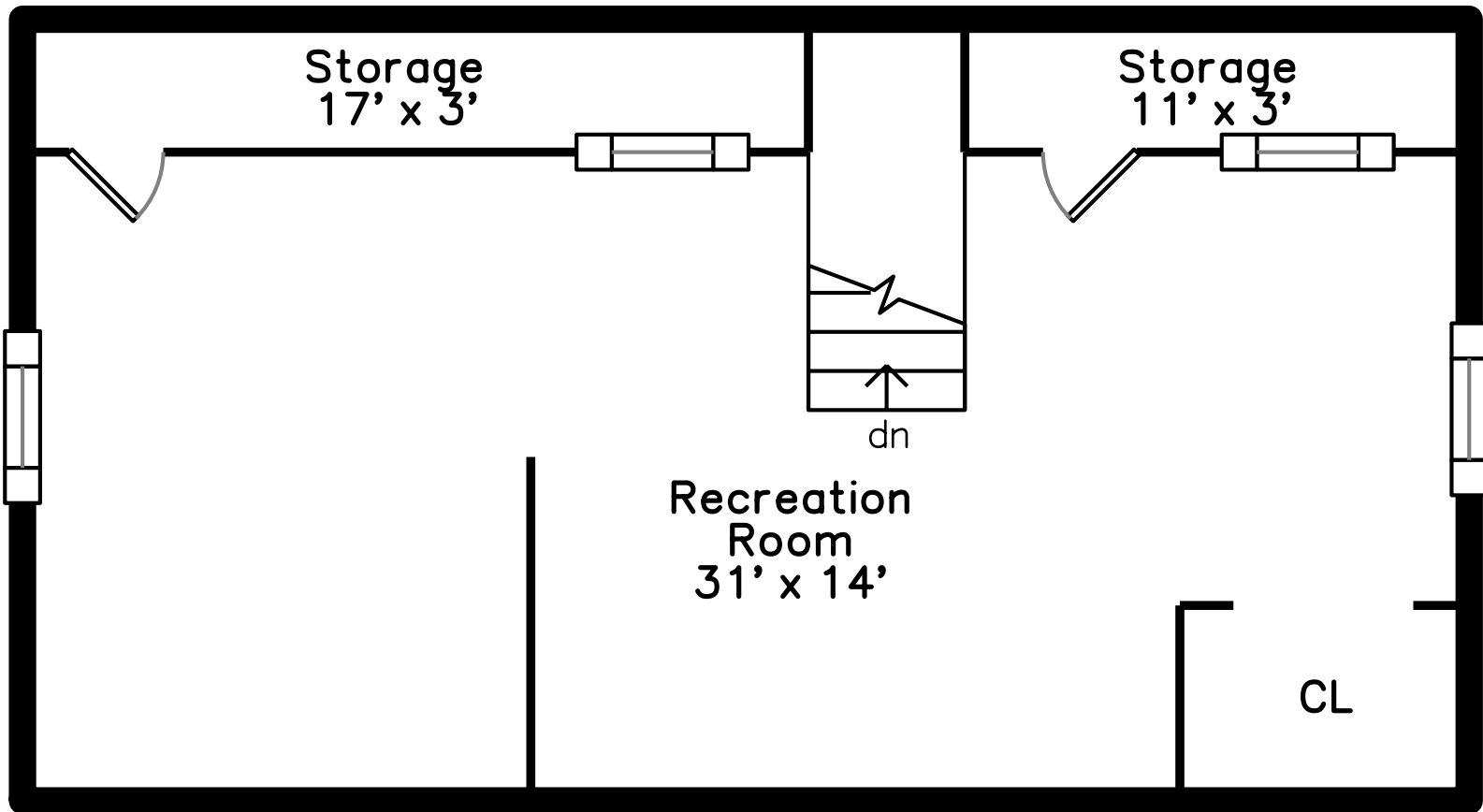

# Main

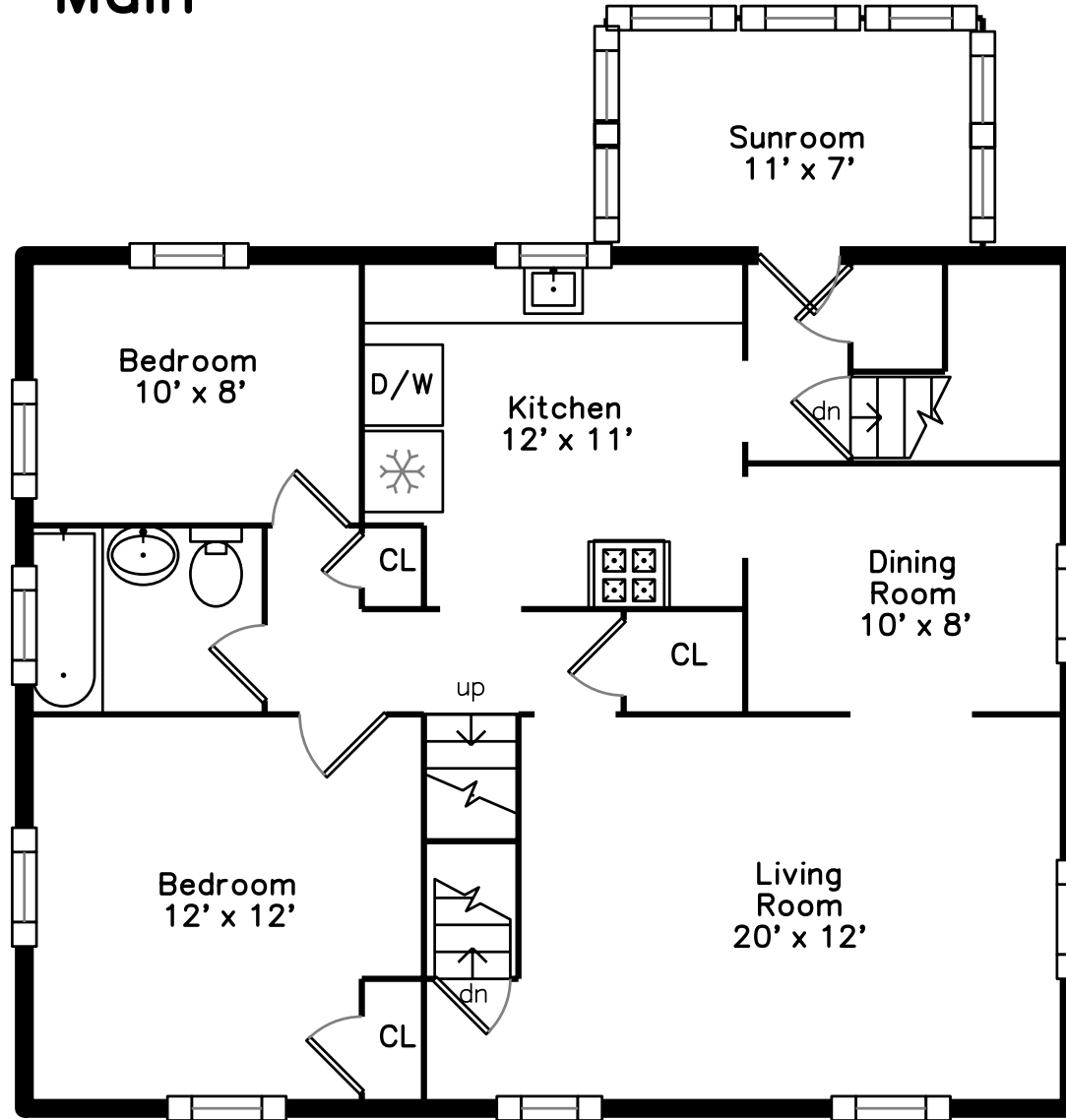

# Basement

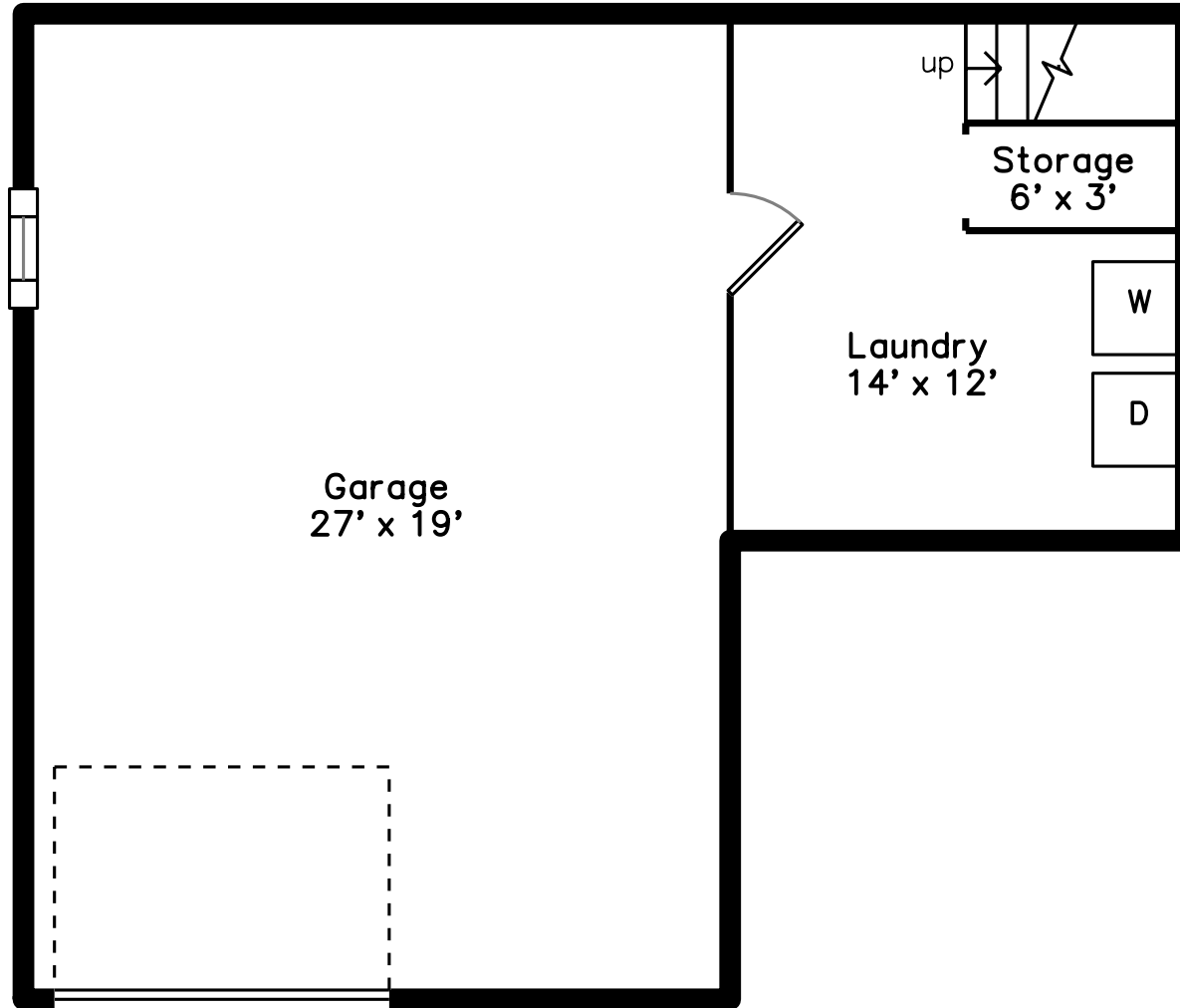

# Backyard

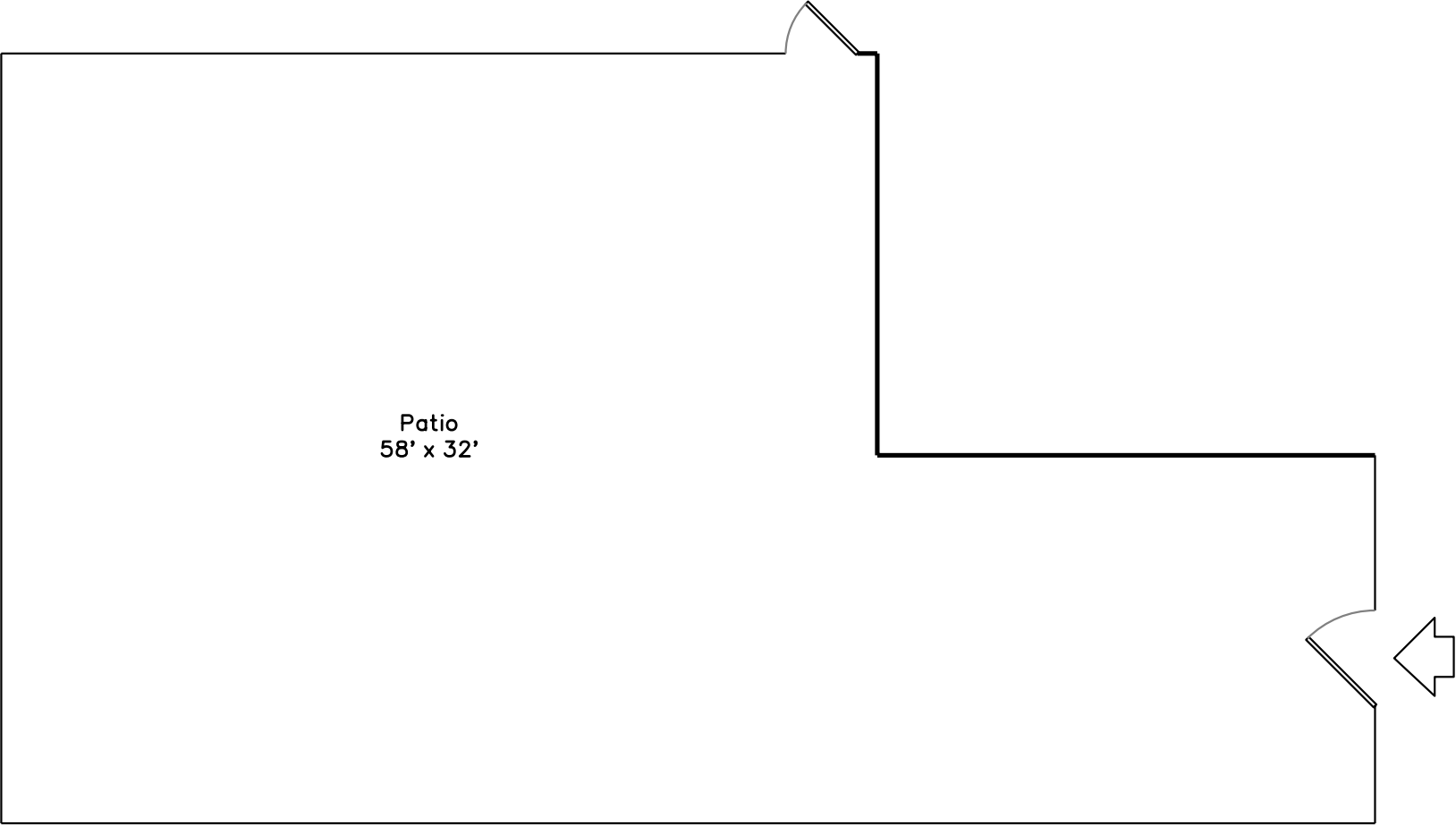

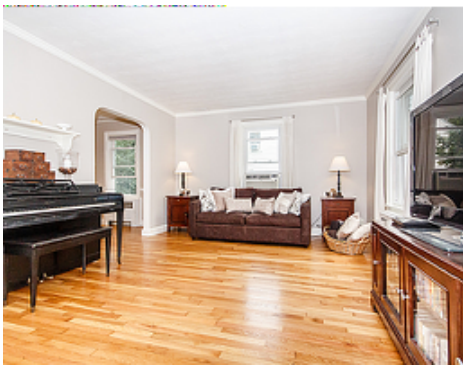

57 Dorothy Road, Arlington MA



57 Dorothy Road, East Arlington!

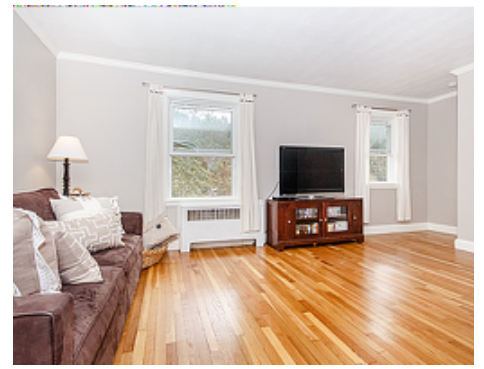

Sunny Living Room

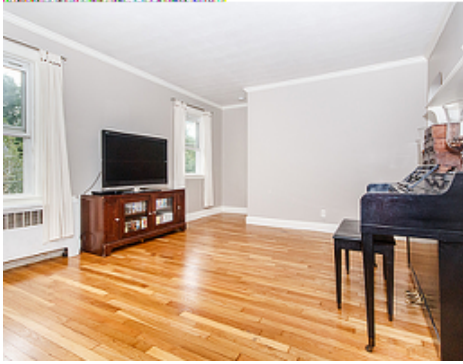

Newly-Finished Hardwood Floors

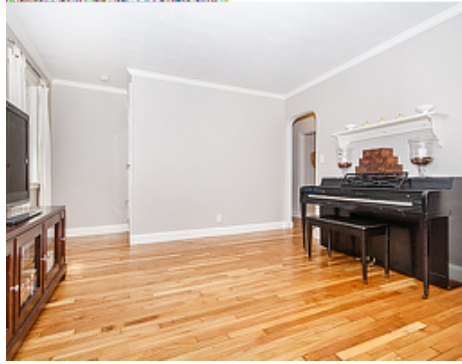

Open Floor Plan



57 Dorothy Road, East Arlington!



Backyard Patio for Entertaining!



Separate Dining Room

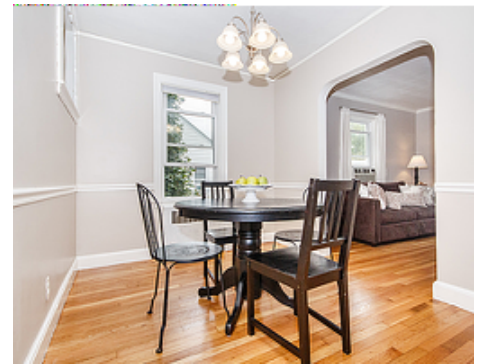

Dining Room for Entertaining



New Floors and Countertops



Sunny and Pristine Kitchen



Plenty of Cabinets for Storage



Sunny Master Bedroom



Hardwood Floors

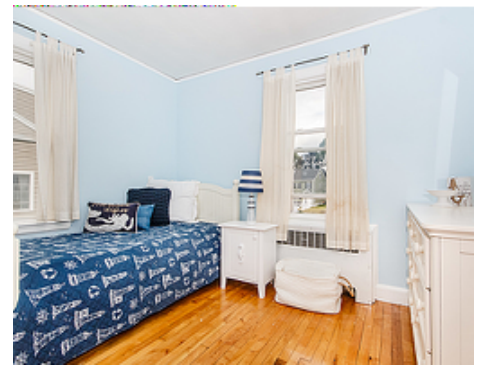

2nd Bedroom





Hardwood Floors



BONUS Sunroom!



Sunny Office or Playroom



Newly Renovated Bathroom



BONUS Finished 3rd Floor!



Perfect Space for Playroom!



Sunny and Spacious!



Carpeting and Skylights



Private, Fenced-In Backyard



Patio and Garden



57 Dorothy Road, Arlington MA