

Top

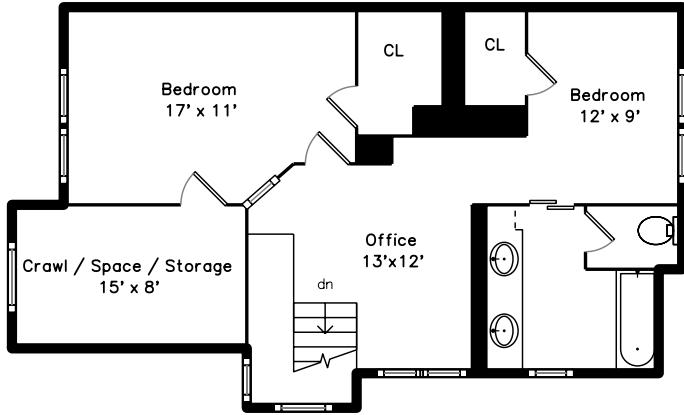

Upper

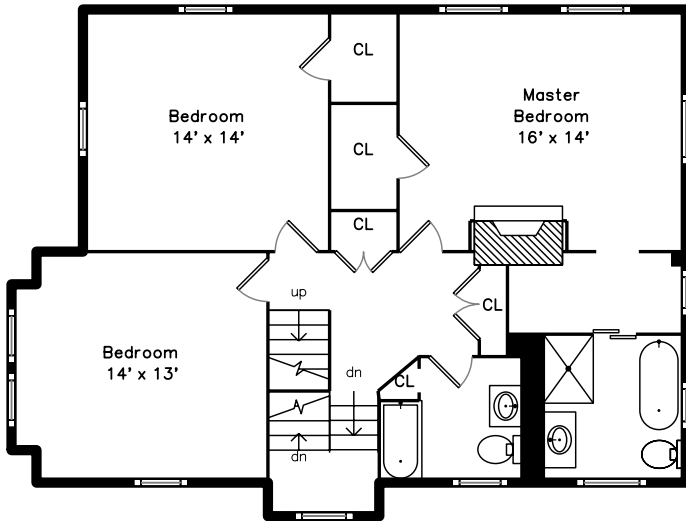

Main

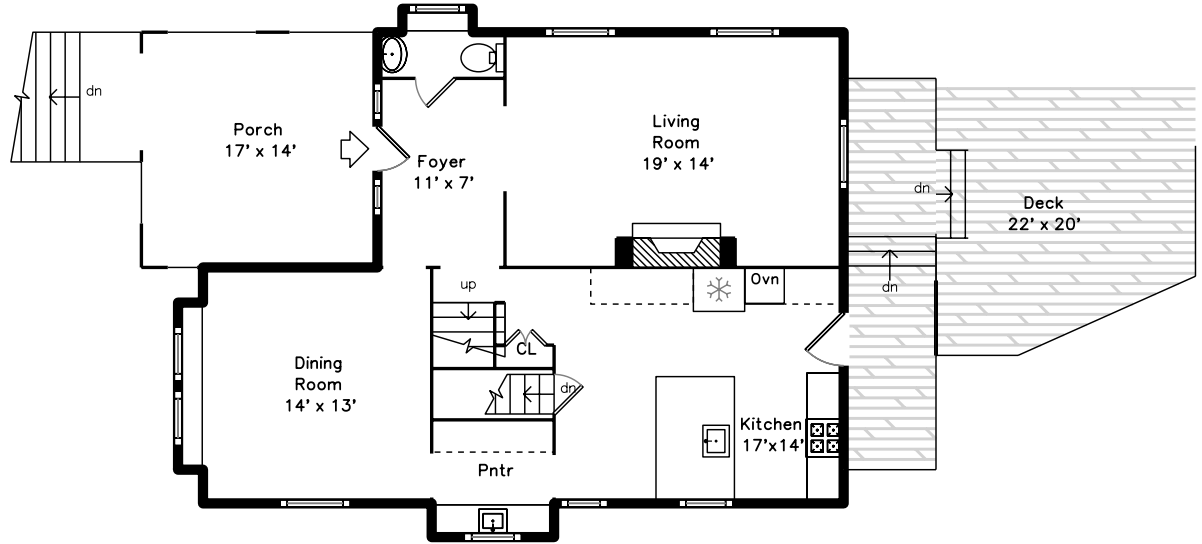

Basement

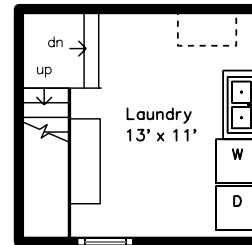

9 Symmes Road
Winchester, MA 01890

PicturePlan by vis-home

Measurements may not be 100% accurate.
Floor plans are provided for convenience only.
Room sizes are not used to calculate area.

Top

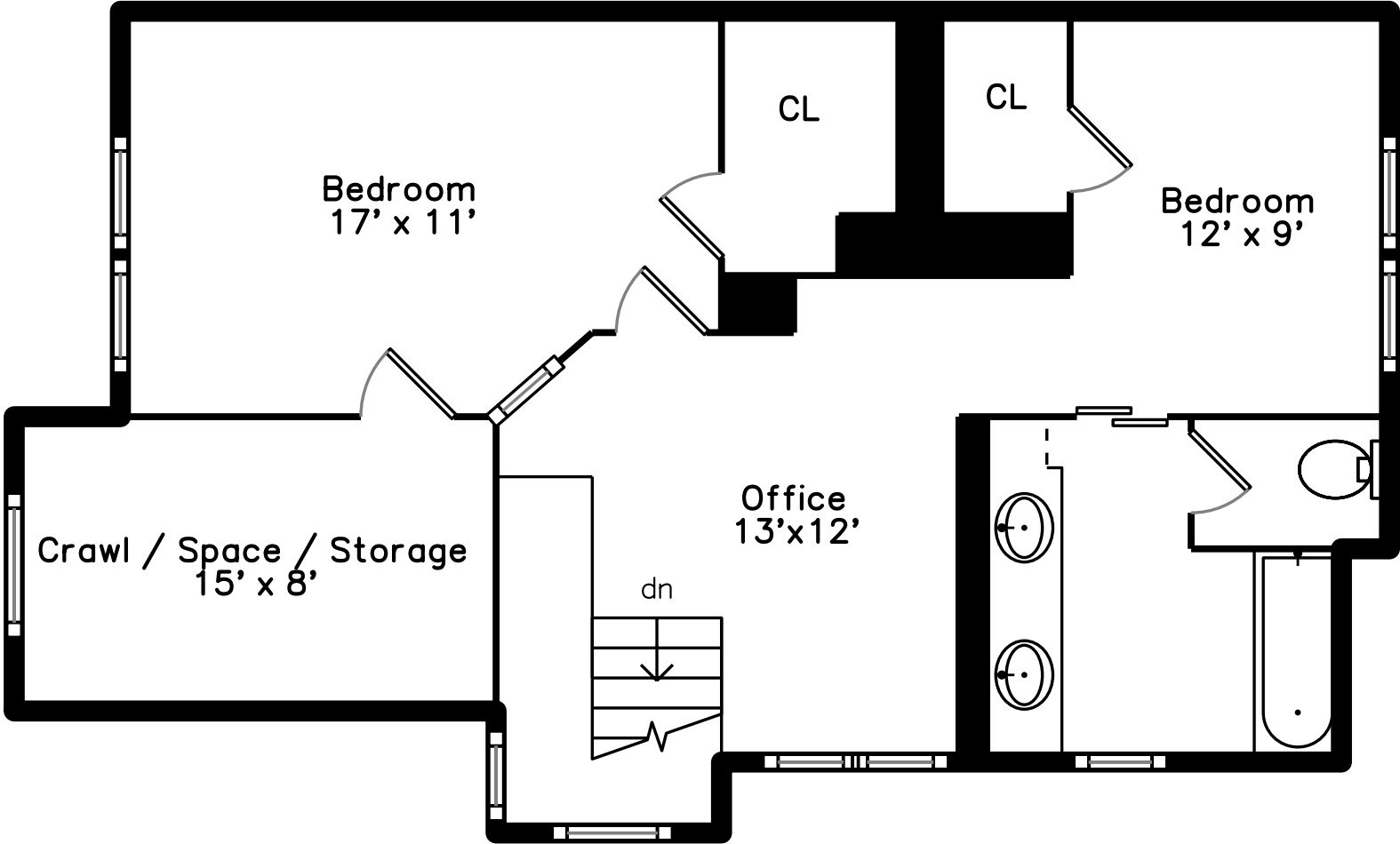

Upper

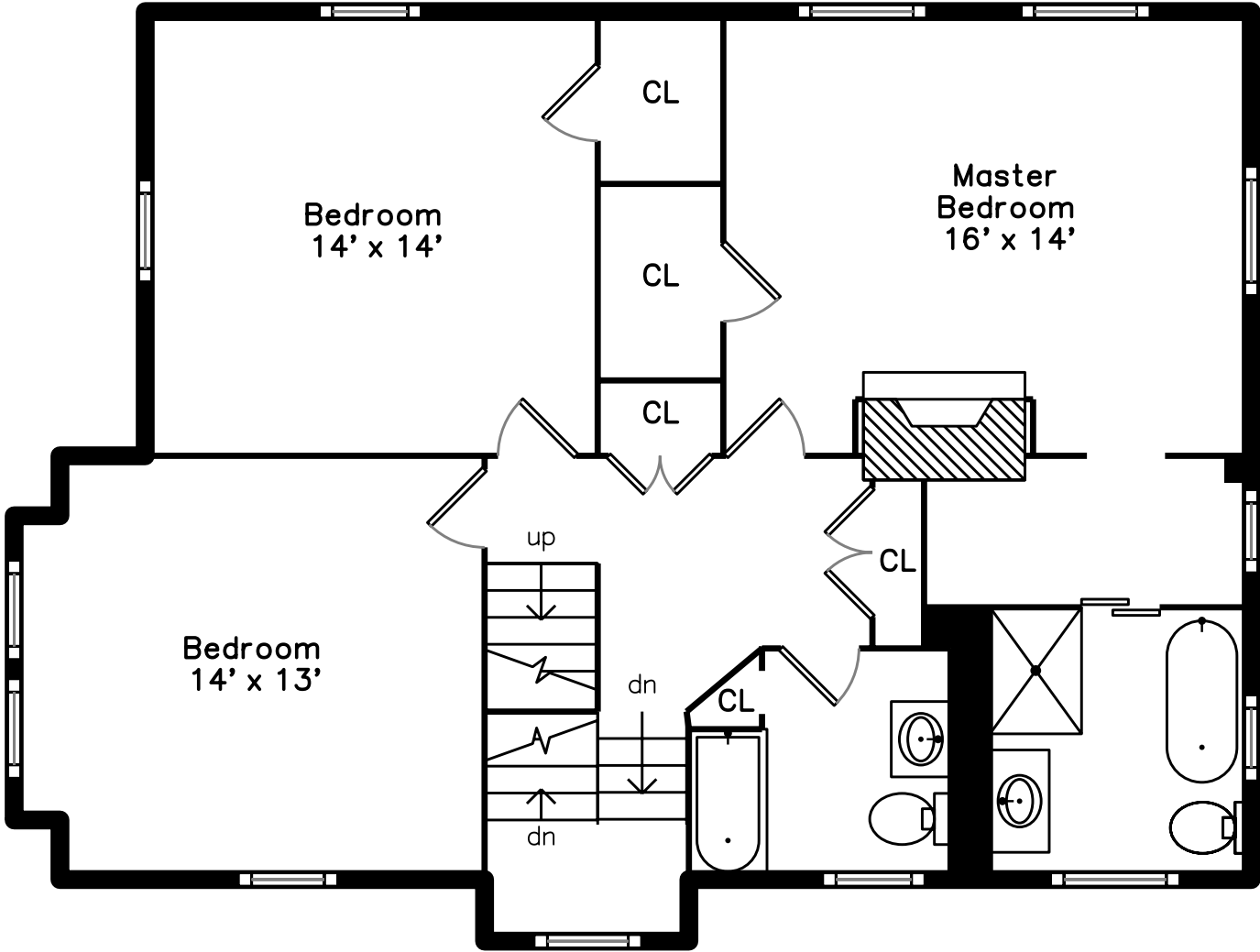

Main

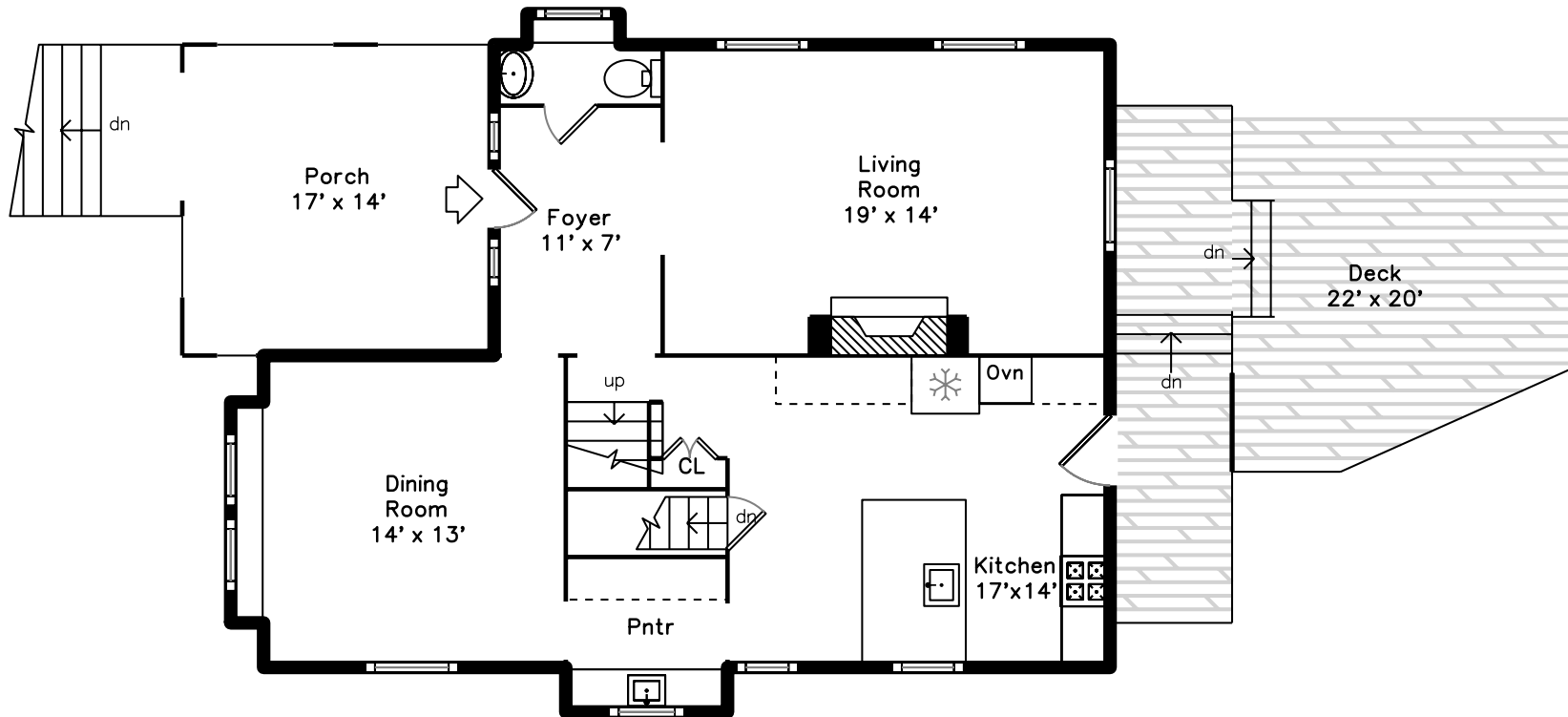

Basement

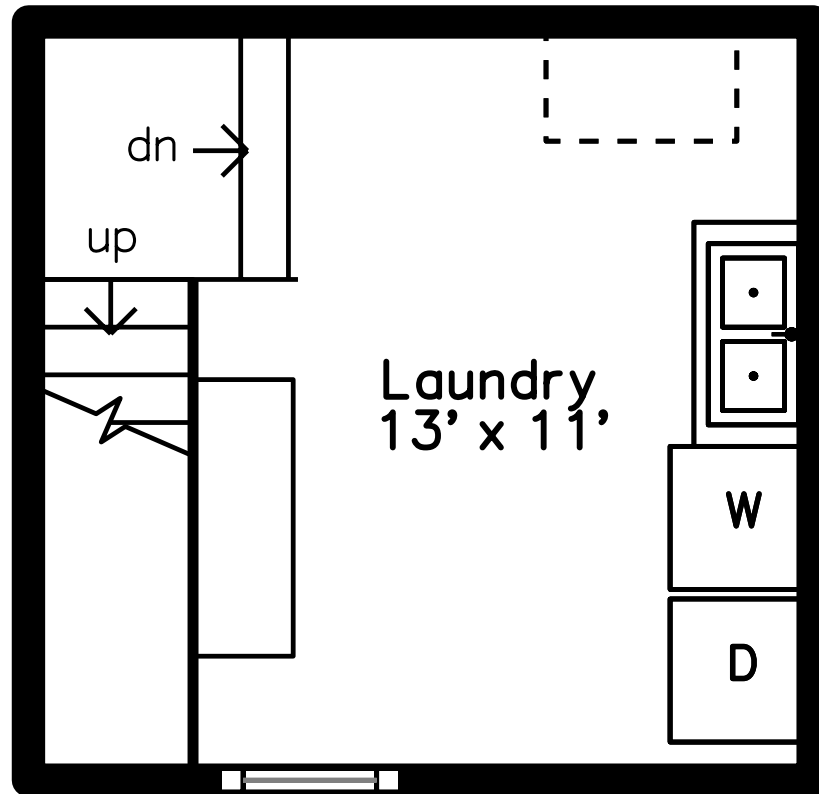



Outside



Outside



Outside



Outside



Outside



Back



Backyard



Backyard



Backyard



Backyard



Backyard



Backyard

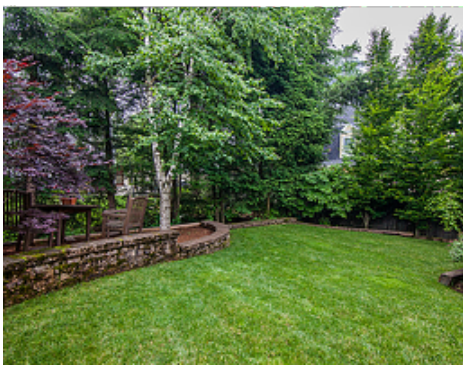

Backyard



Porch



Porch



Foyer

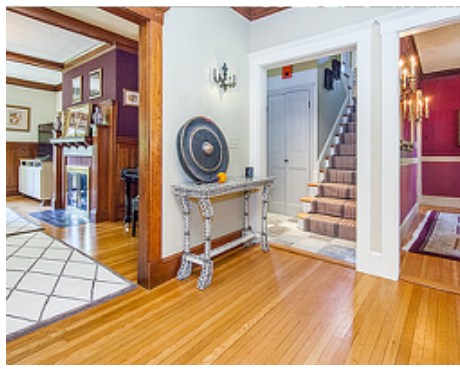

Foyer



Foyer



Living Room



Living Room



Living Room



Dining Room



Dining Room



Kitchen

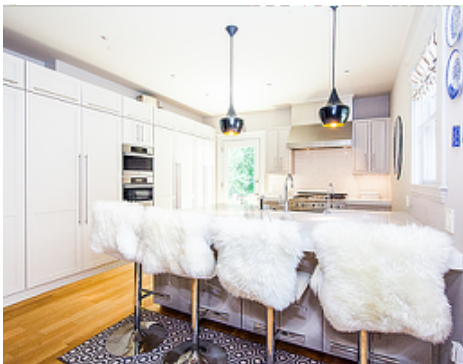

Kitchen



Kitchen



Kitchen



Kitchen



Kitchen



Butler's Pantry



Powder Room



Powder Room



Deck



Deck



Deck



Landing

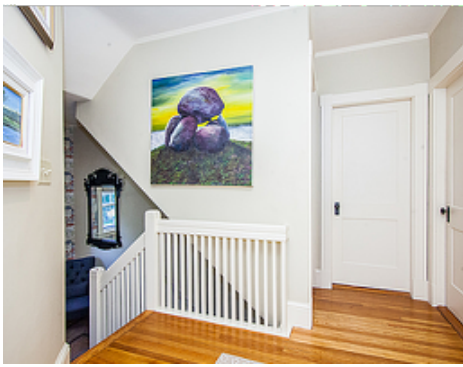

Hall



Master Bedroom



Master Bedroom



Master Bedroom



Master Bathroom

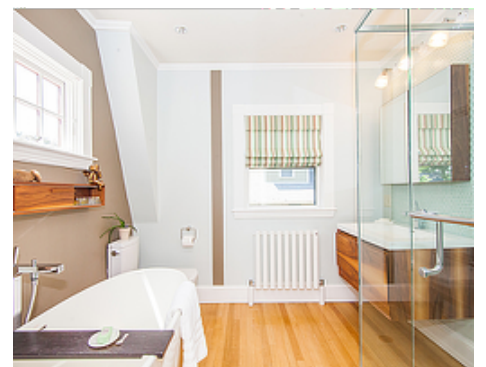

Master Bathroom

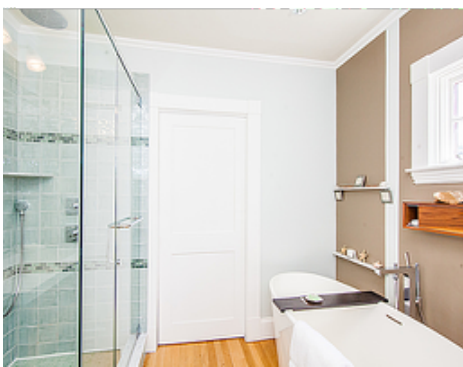

Master Bathroom



Bedroom



Bedroom



Bedroom



Bedroom



Guest Bathroom



Guest Bathroom



Office



Bedroom



Bedroom



3rd Floor Bathroom