

Main

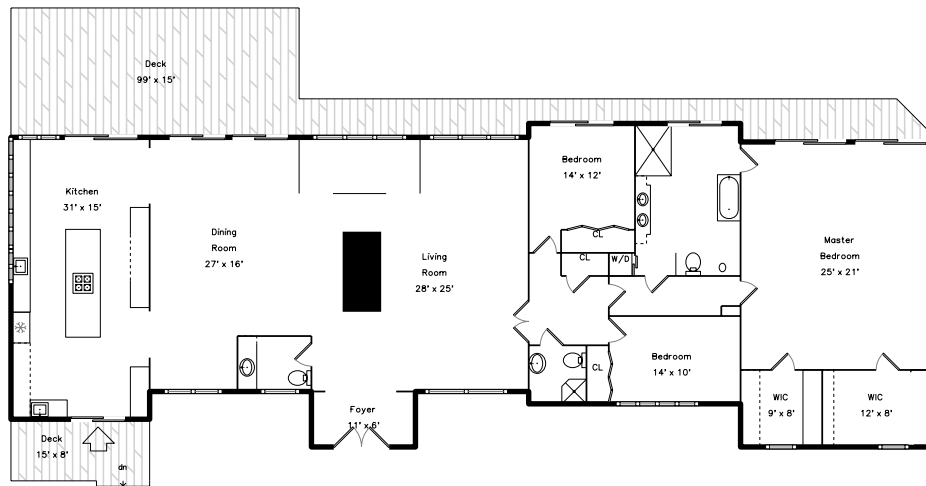

Lower

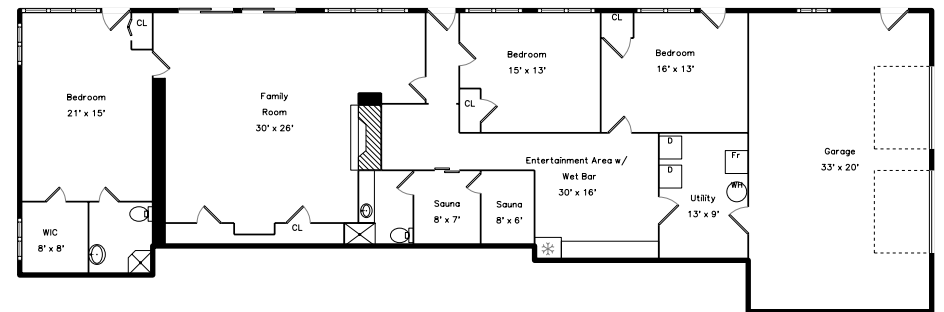

541 Edmands Road
Framingham, MA 01701

PicturePlan by  vis-home

Measurements may not be 100% accurate.
Floor plans are provided for convenience only.
Room sizes are not used to calculate area.

Main

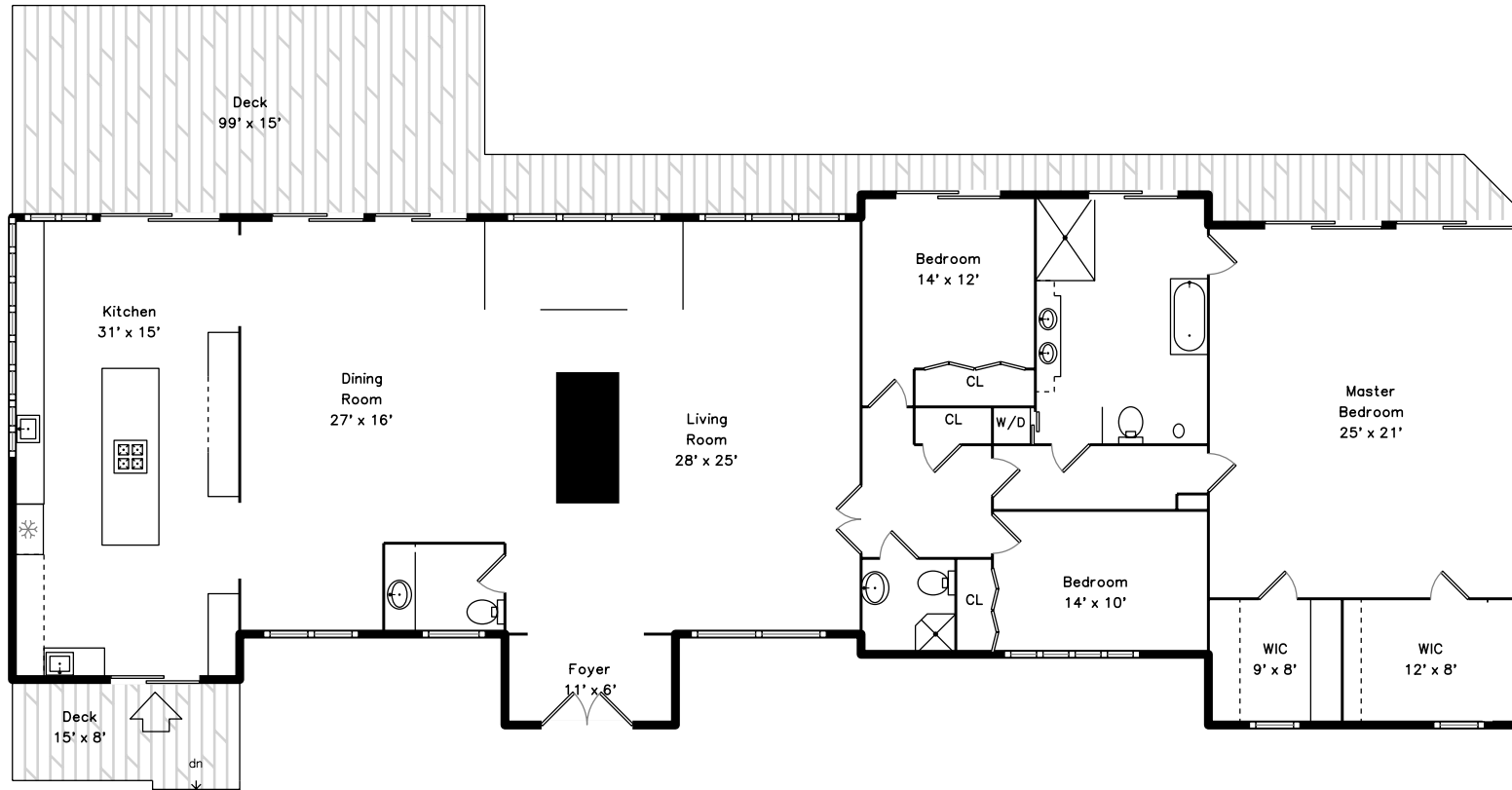

Lower

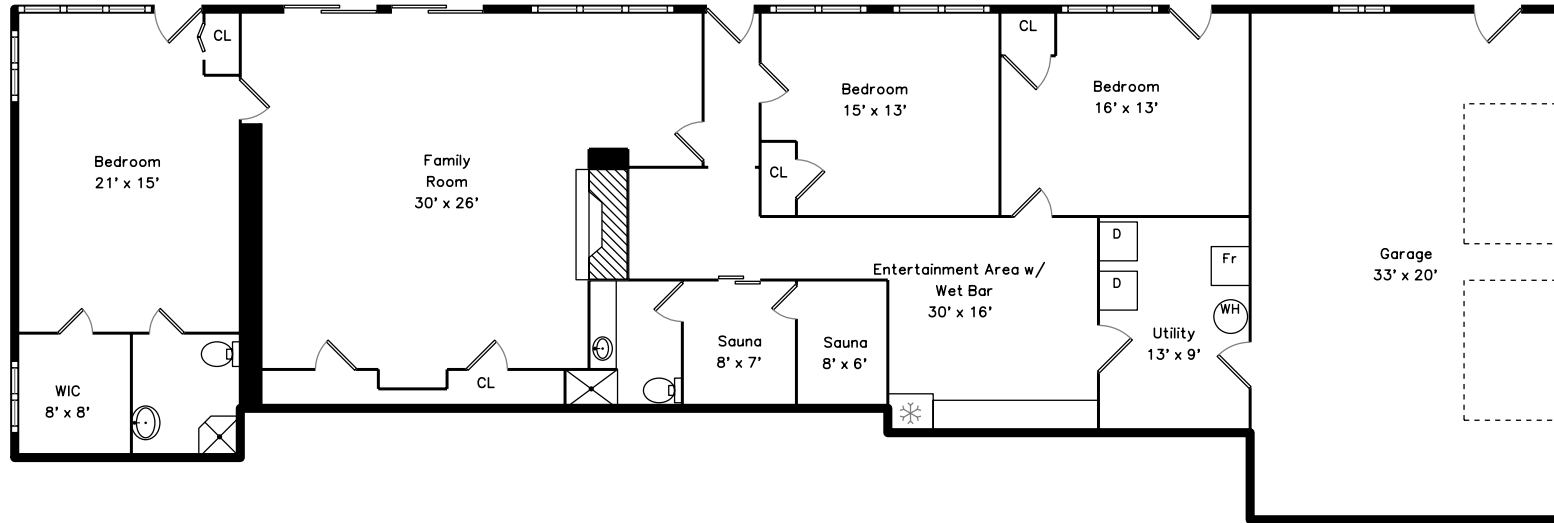



Outside



Outside



Outside



Outside



Outside



Outside



Foyer

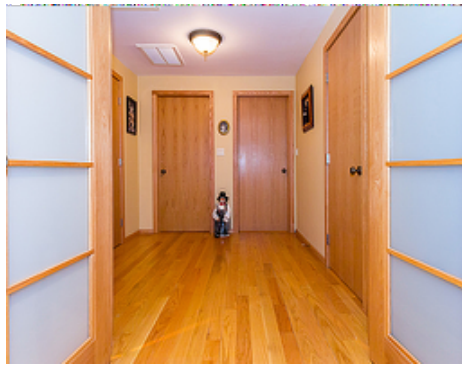

Hall

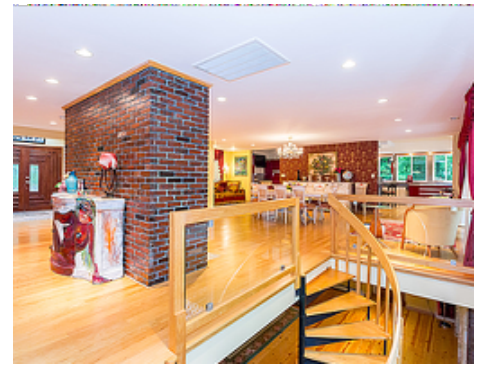

Living Room



Living Room



Living Room



Living Room



Living Room



Living Room



Living Room

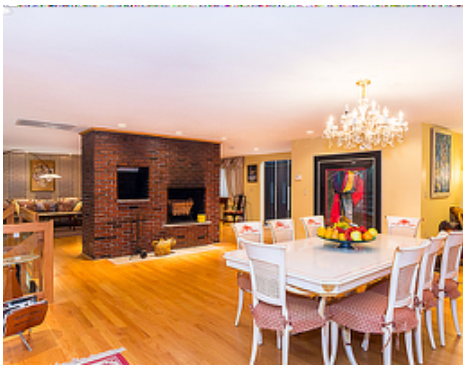

Dining Room



Dining Room



Dining Room



Dining Room

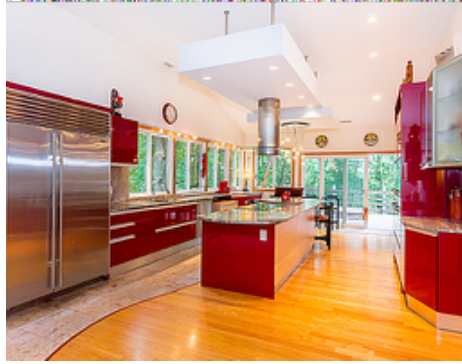

Kitchen



Kitchen



Kitchen



Kitchen

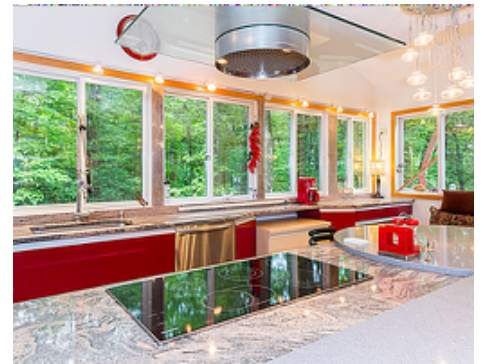

Kitchen



Kitchen



Main Bedroom



Main Bedroom



Main Bedroom



Main Bathroom



Main Bathroom



Main Bathroom

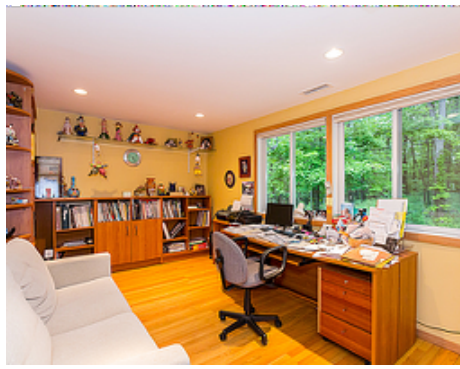

Bedroom

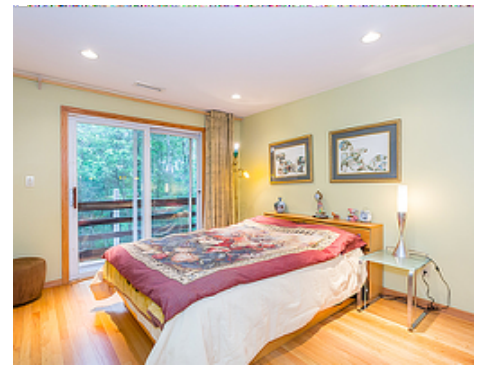

Bedroom



Bathroom



Powder



Deck



Deck



Deck View

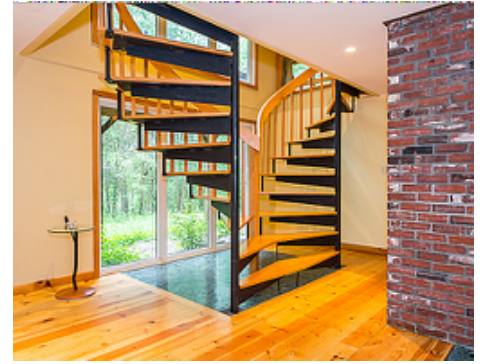

Recreation Room



Recreation Room



Recreation Room



Bedroom



Bedroom



Mud Room



Mud Room



Mud Room



Mud Room



Sauna

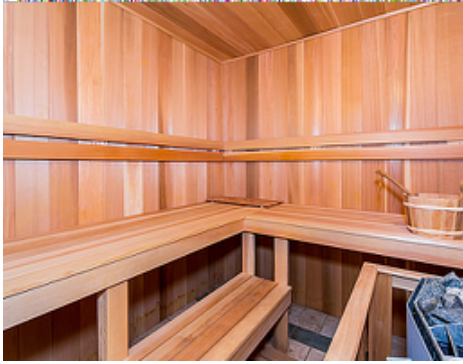

Sauna



Bathroom



Bathroom