

Main

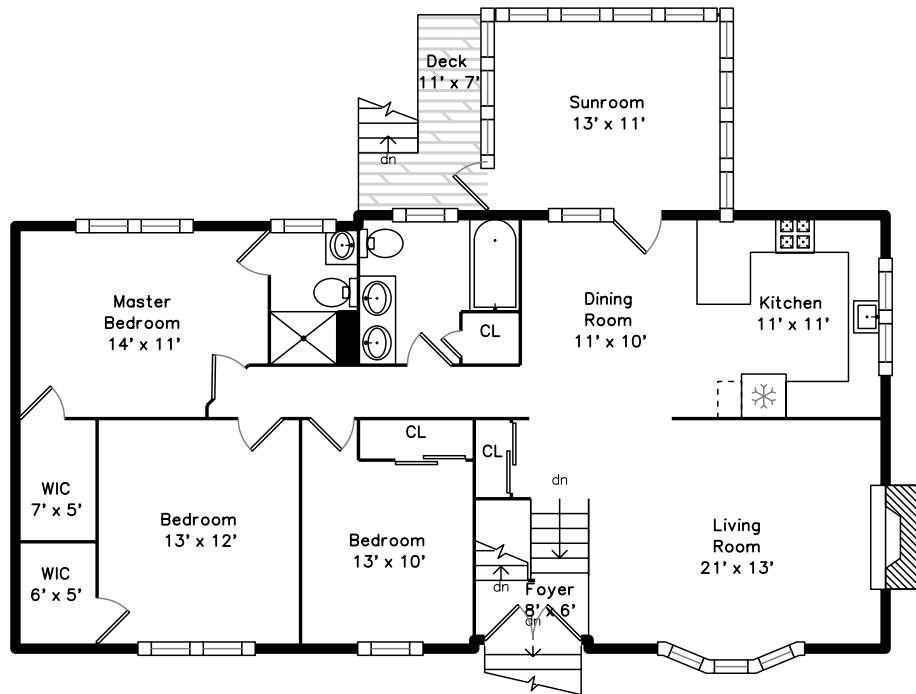

Lower

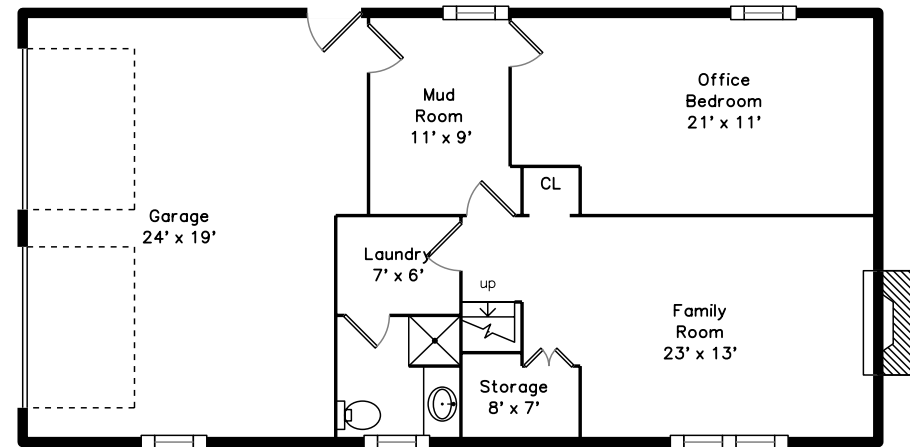

1 Meadow Road
Hyde Park, MA 02136

PicturePlan by  vis-home
Measurements may not be 100% accurate.
Floor plans are provided for convenience only.
Room sizes are not used to calculate area.

Main

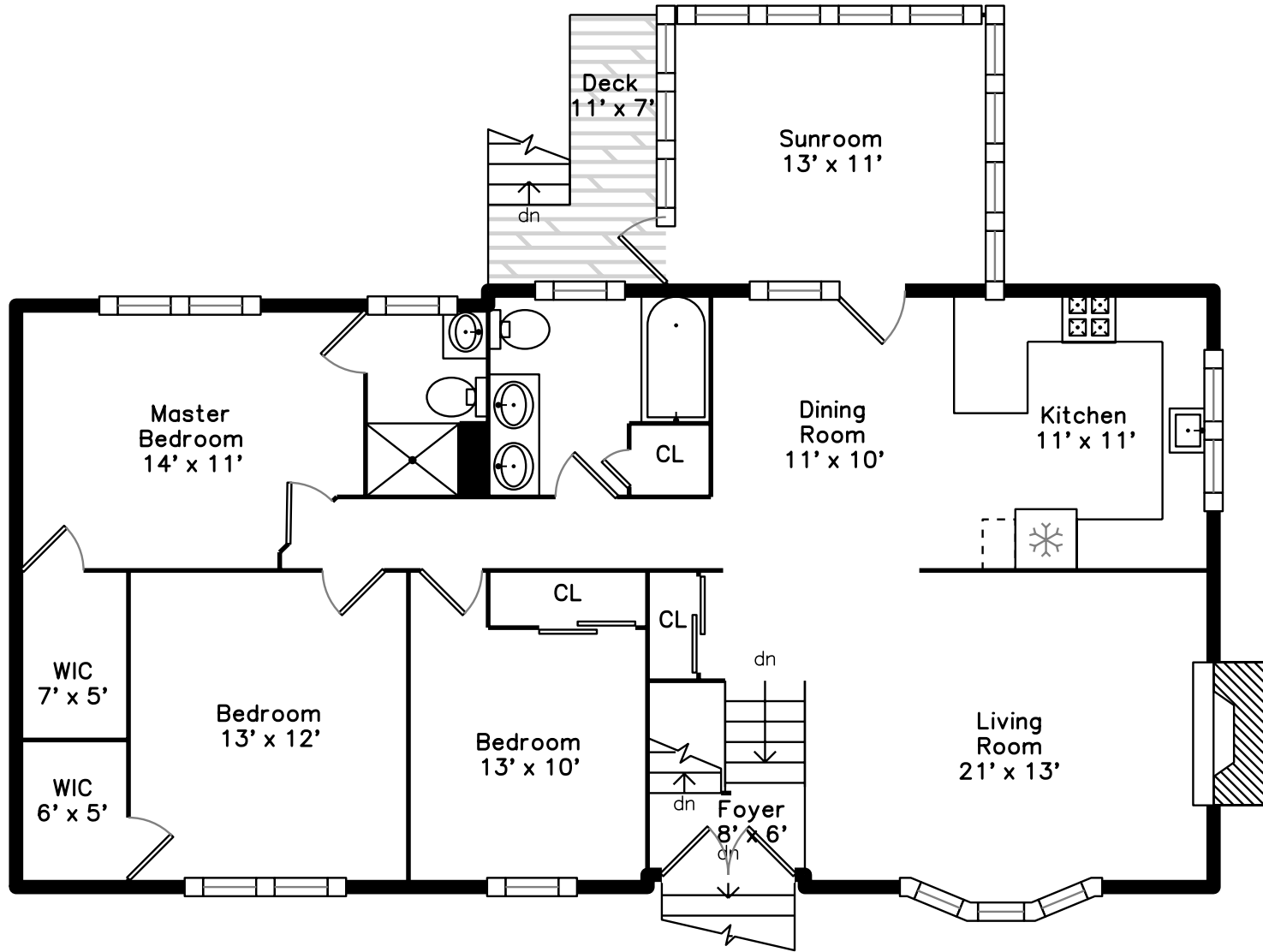

Lower

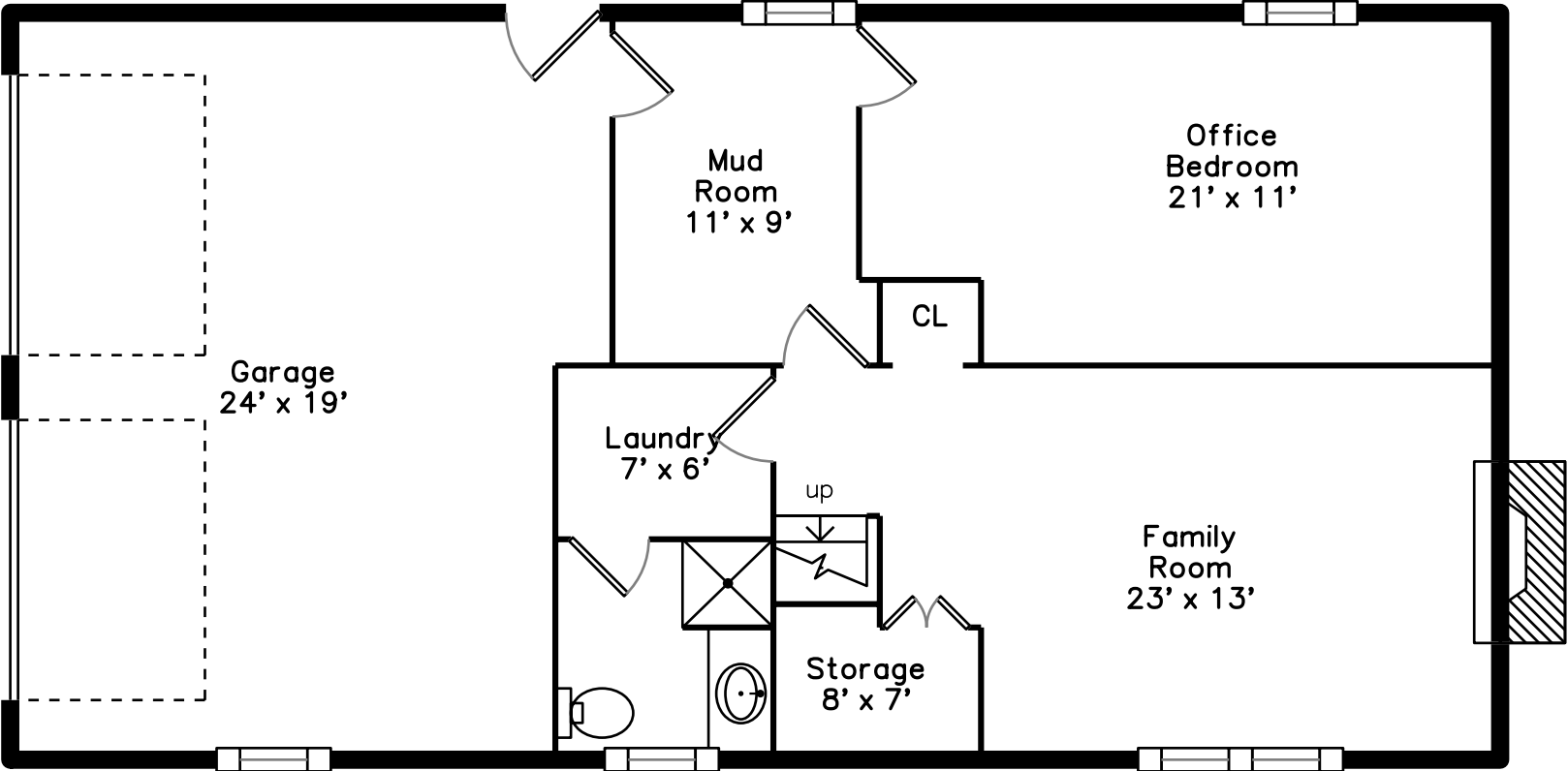



Outside



Outside



Outside



Outside



Outside



Outside



Outside



Foyer



Living Room



Living Room



Dining Room



Dining Room



Kitchen



Kitchen



Sunroom



Bedroom



Bedroom



Master Bedroom



Master Bedroom

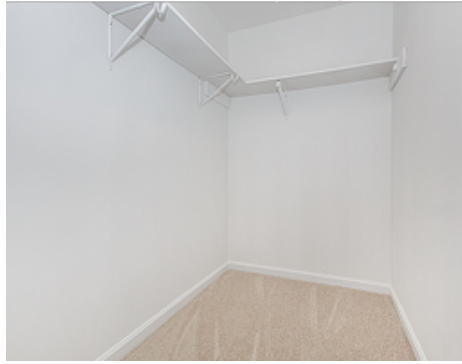

WIC



CL



Bathroom



Master Bathroom

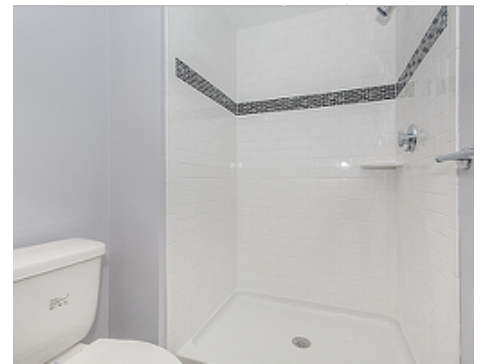

Master Bathroom



Office Bedroom



Office Bedroom



Mud Room



Family Room



Family Room



Bathroom



Bathroom



Garage



Garage

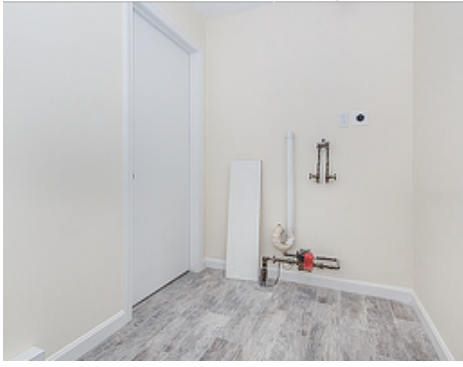

Laundry