

Top

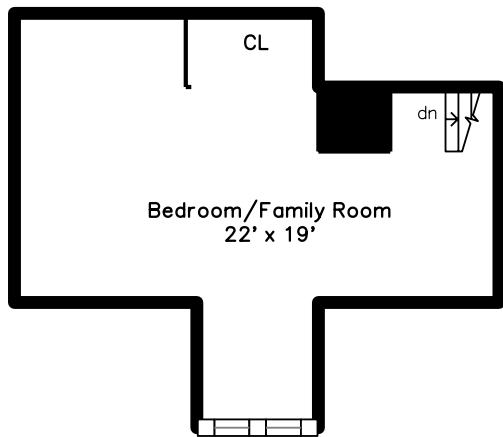

Main

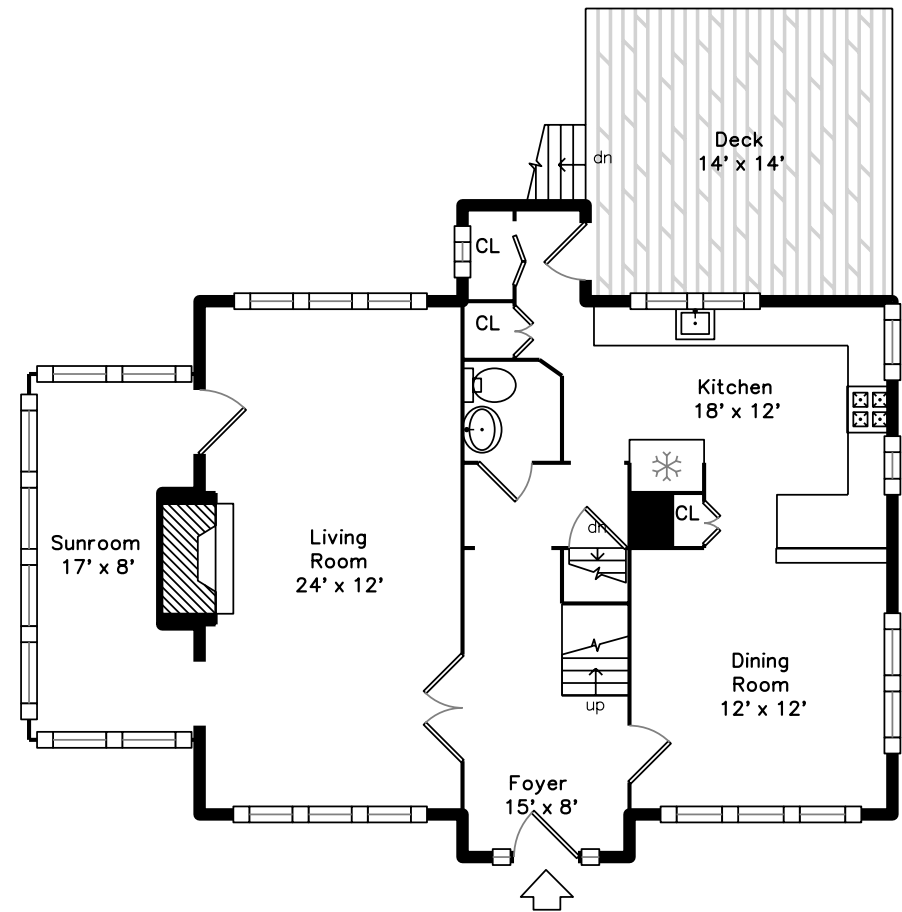

Upper

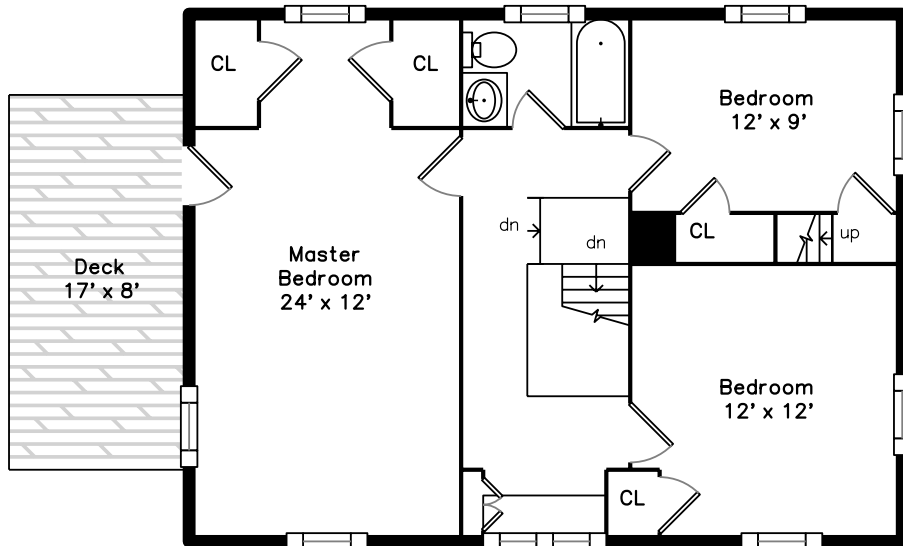

703 West Roxbury Parkway
West Roxbury, MA 02132

PicturePlan by  vis-home

Measurements may not be 100% accurate.
Floor plans are provided for convenience only.
Room sizes are not used to calculate area.

Top

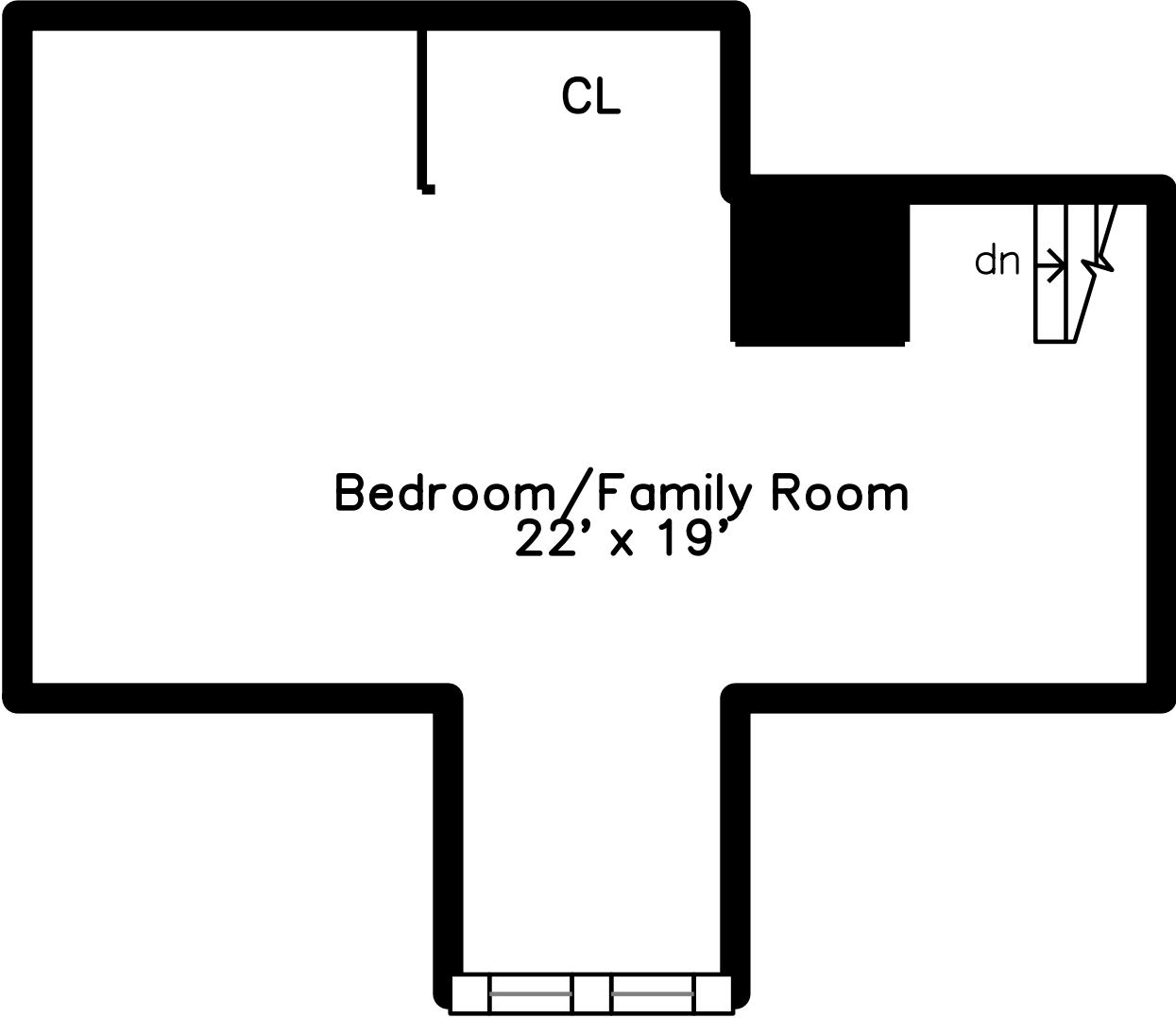

CL

dn

Bedroom/Family Room
22' x 19'

Upper

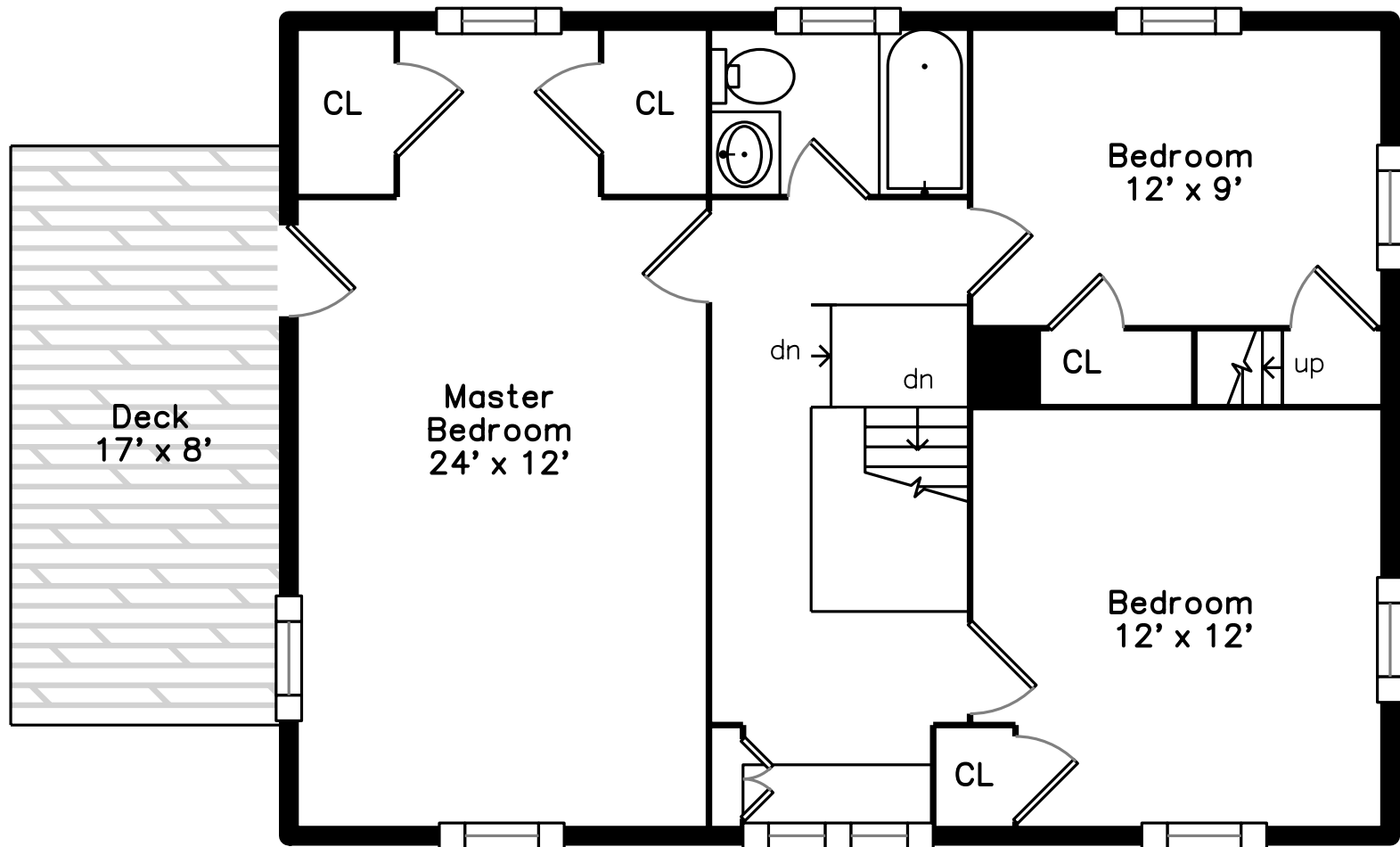

Main

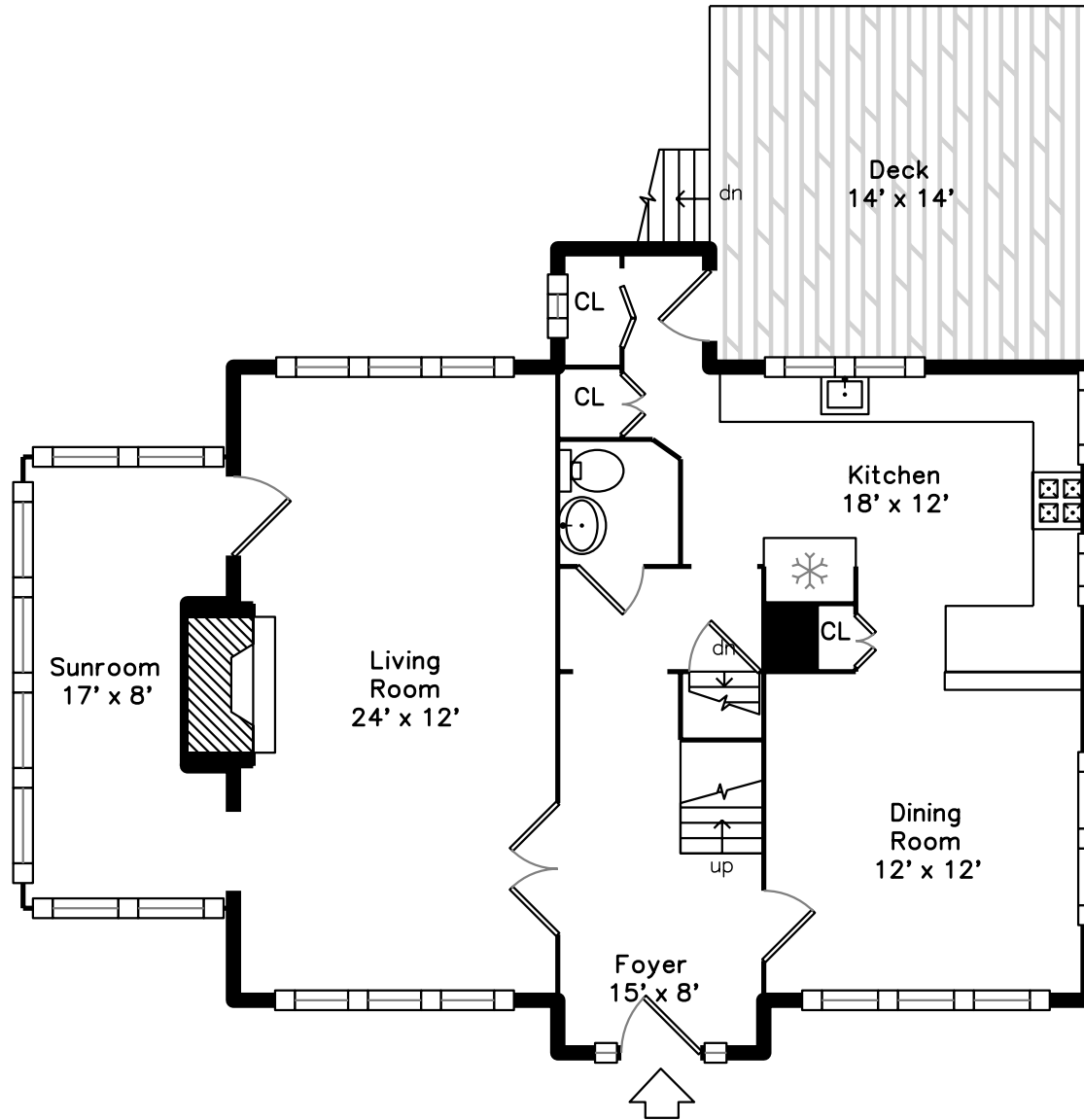



Outside



Outside



Backyard



Backyard



Garage



Foyer



Living Room



Living Room



Dining Room



Dining Room



Kitchen



Kitchen



Kitchen



Sunroom



Powder Room



Deck



Hall



Bedroom



Bedroom



Master Bedroom



Master Bedroom



Bathroom



Deck



Bedroom