

Upper

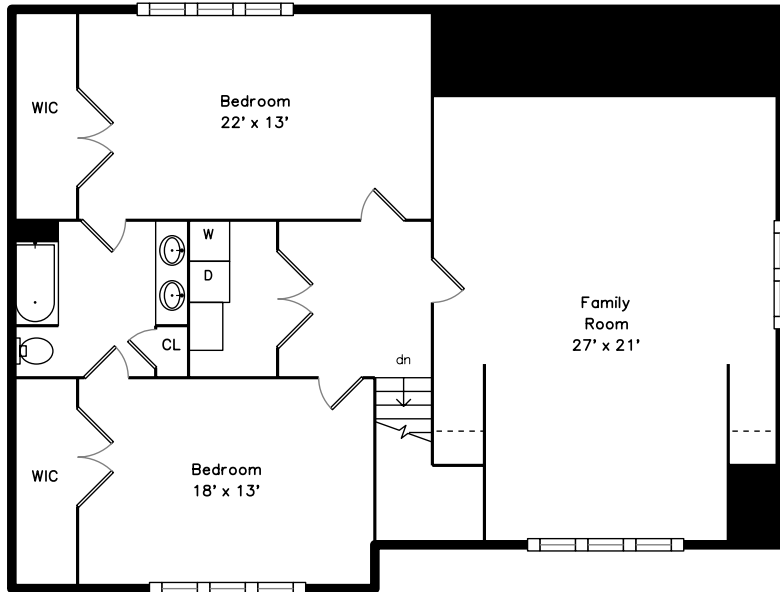

Main

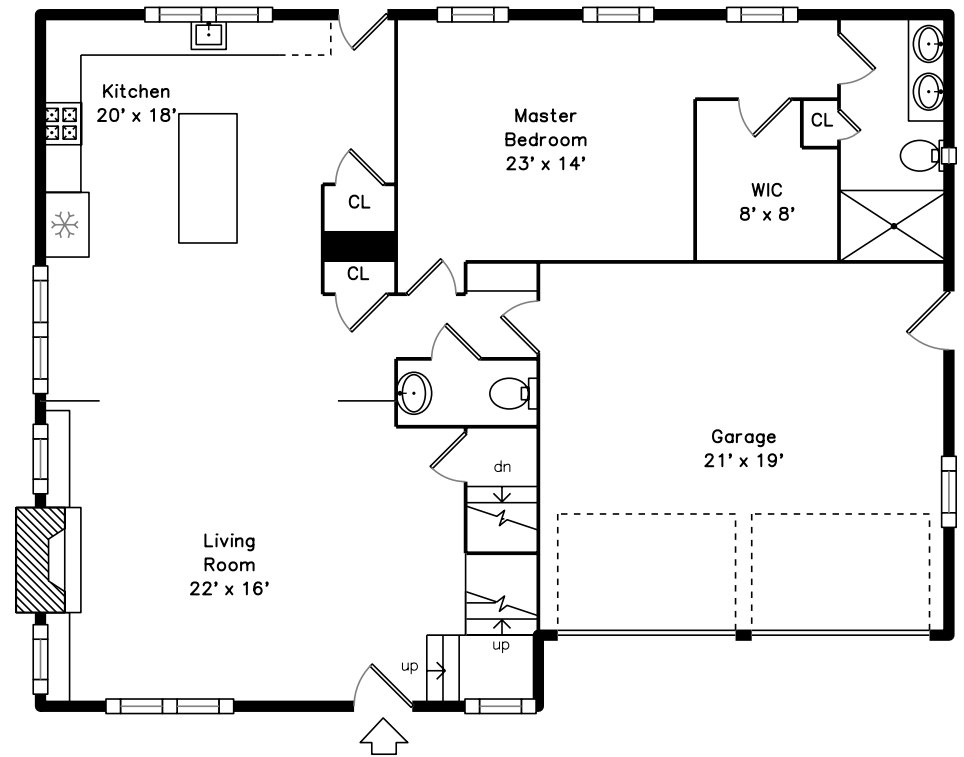

20 Ingham Lane
West Concord, MA 01742

PicturePlan by  vis-home

Measurements may not be 100% accurate.
Floor plans are provided for convenience only.
Room sizes are not used to calculate area.

Upper

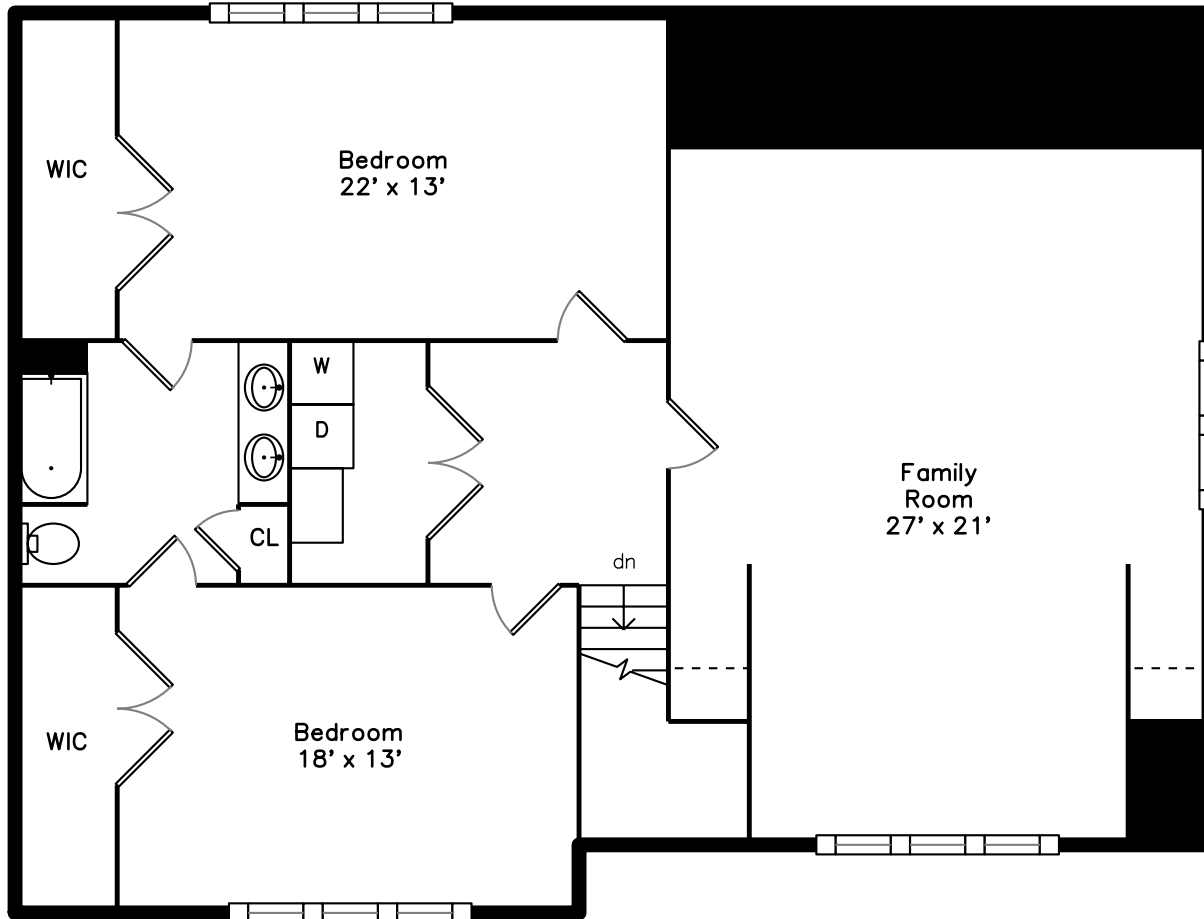

Main

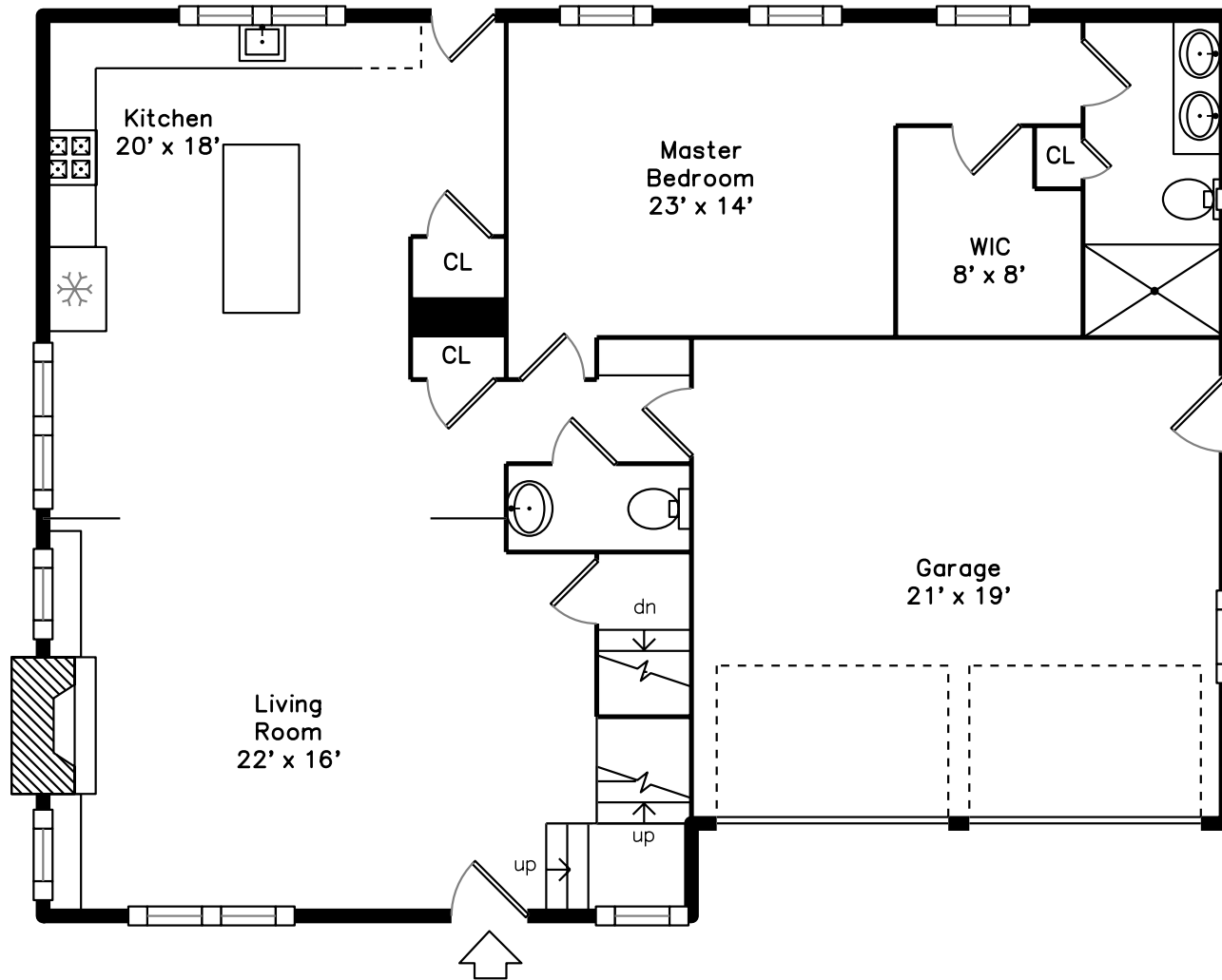



20 Ingham Lane



2 Car Garage



Living Room



Living Room



Gas Fireplace



Open Floor Plan



Living Room



Dining



Kitchen



Kitchen



Quartz Countertops



Stainless Appliances



Powder Room



Master Bedroom



Master Bedroom



Master Bathroom



Master Bathroom



Bedroom



Bedroom



Family/Play/Bonus Room



Bonus Room



Upstairs Landing/Laundry



2nd Floor Bathroom



Double sinks



Basement



Backyard



Backyard



Welcome Home!