

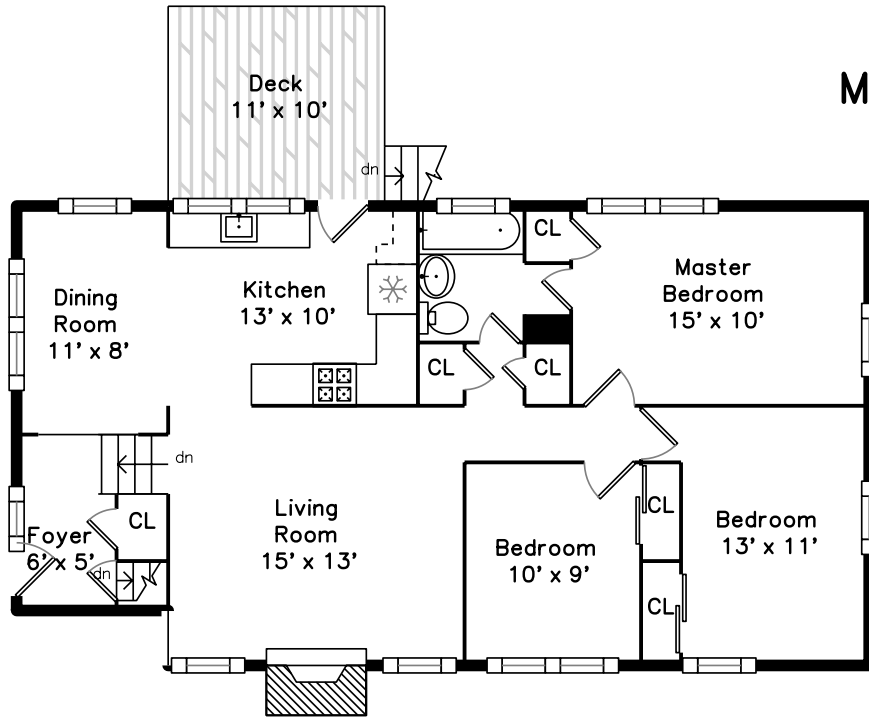

Main

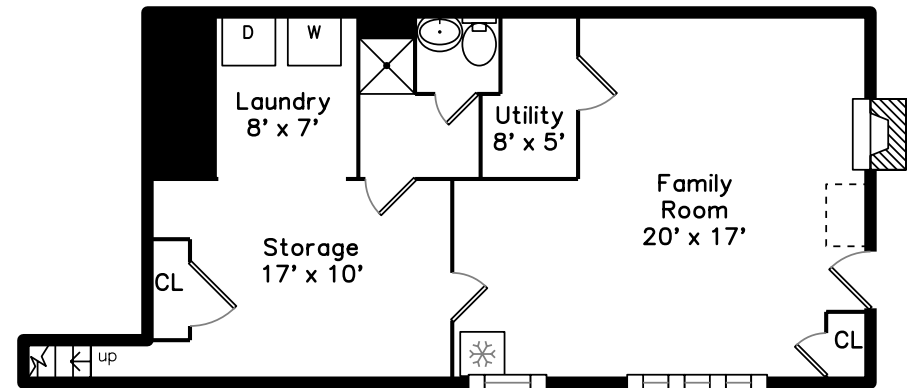

Lower



34 Alwin Street
Hyde Park, MA 02136

PicturePlan by  vis-home

Measurements may not be 100% accurate.

Floor plans are provided for convenience only.

Room sizes are not used to calculate area.

Main

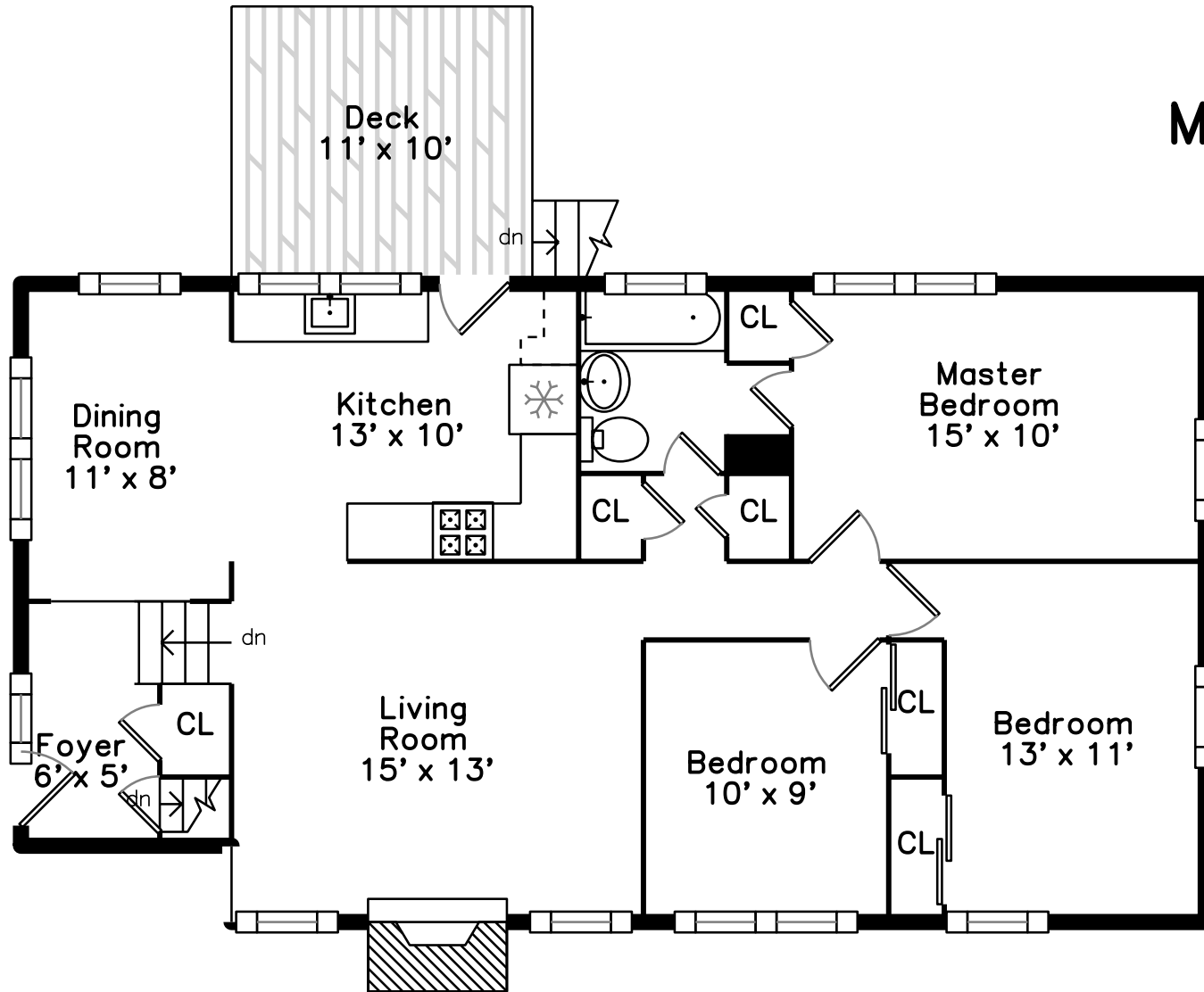

Lower

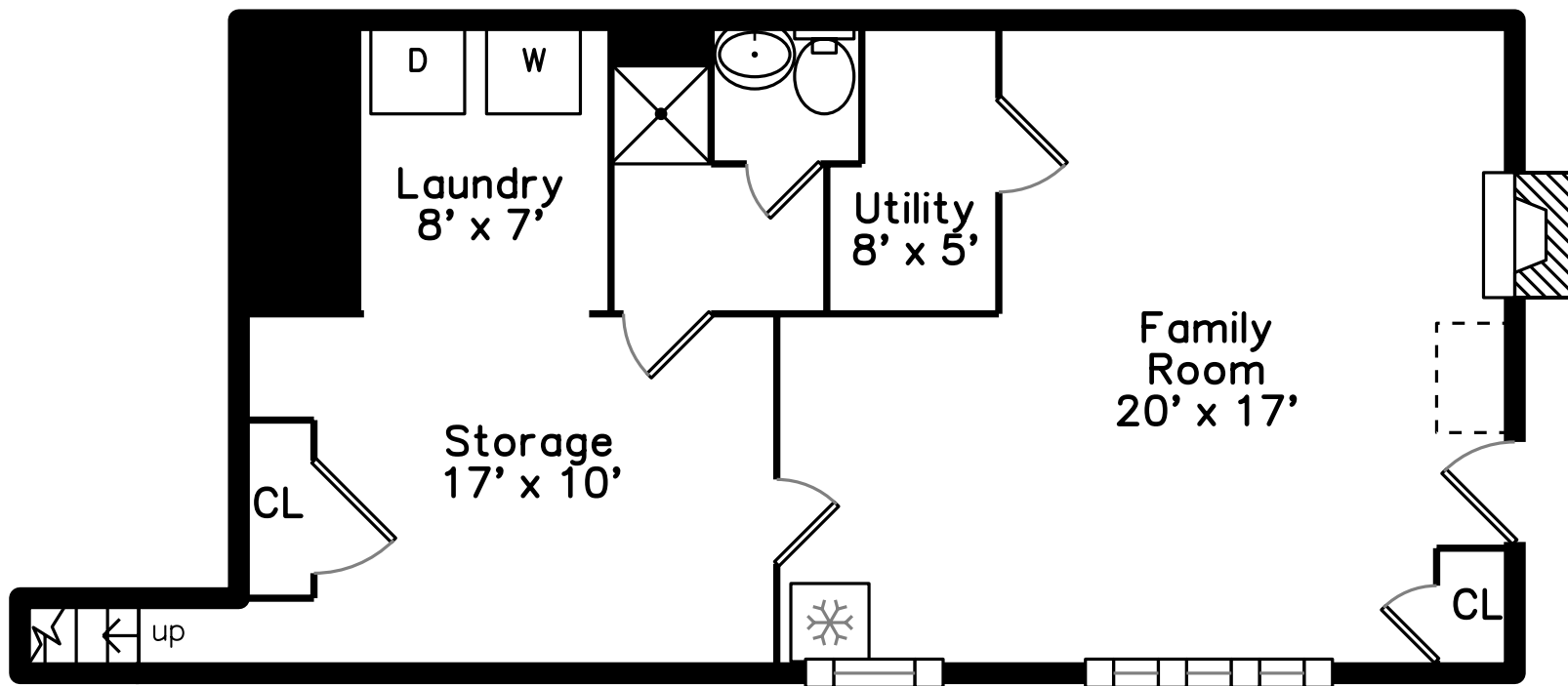



Outside



Outside



Outside



Outside



Outside



Foyer

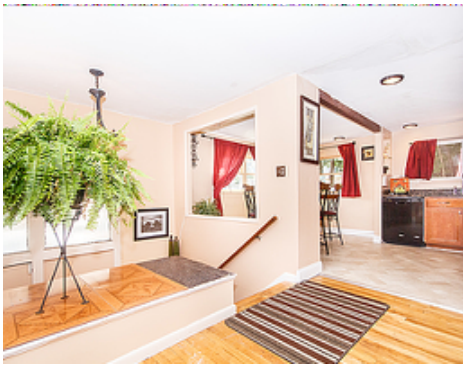

Foyer



Living Room



Living Room



Dining Room



Dining Room



Kitchen



Kitchen



Kitchen



Master Bedroom



Master Bedroom



Master Bathroom

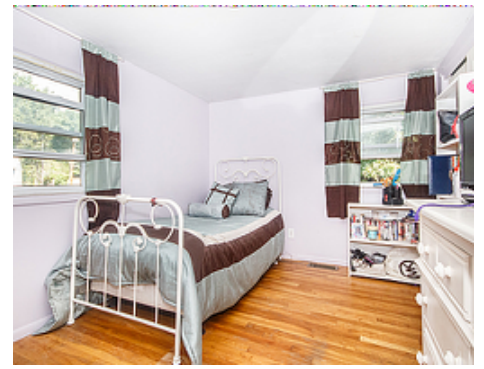

Bedroom



Bedroom

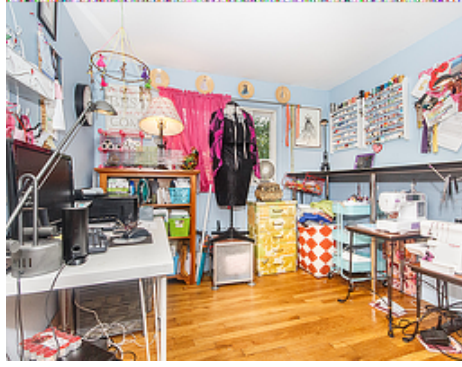

Bedroom



Deck



Family Room

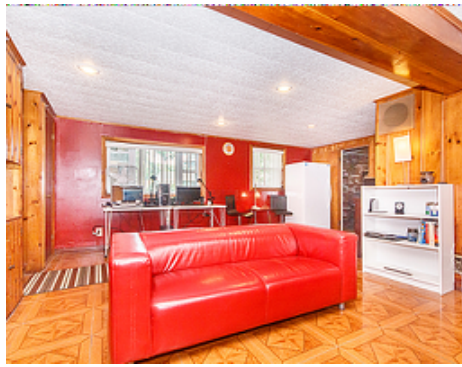

Family Room



Family Room



Bathroom