

# Upper

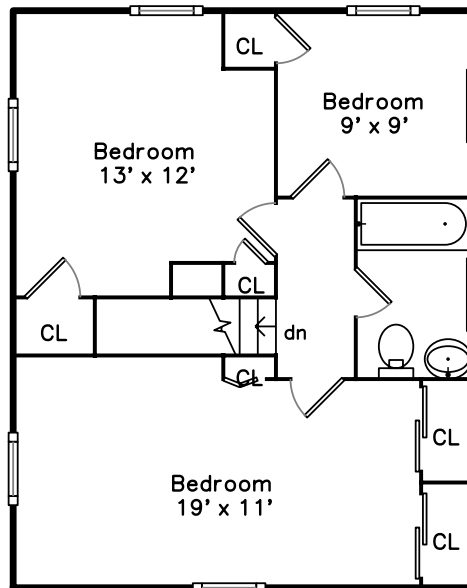

# Main

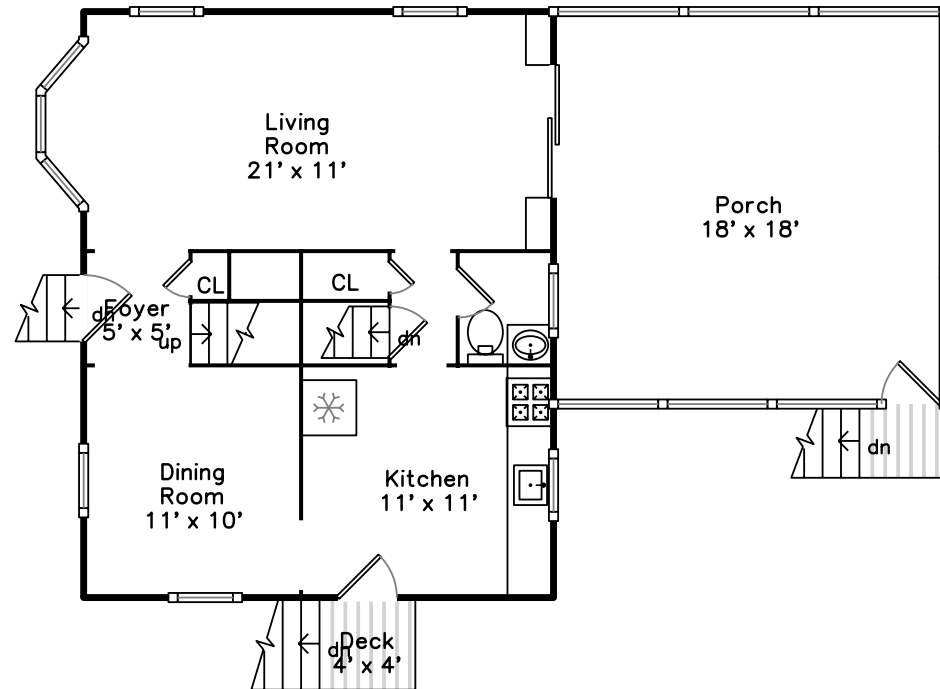

**771 Beechmont Street  
Hyde Park, MA 02136**

PicturePlan(tm) by Vis-Home(C) 2016  
Measurements may not be 100% accurate.  
Floor plans are provided for convenience only.  
Room sizes are not used to calculate area.

# Upper

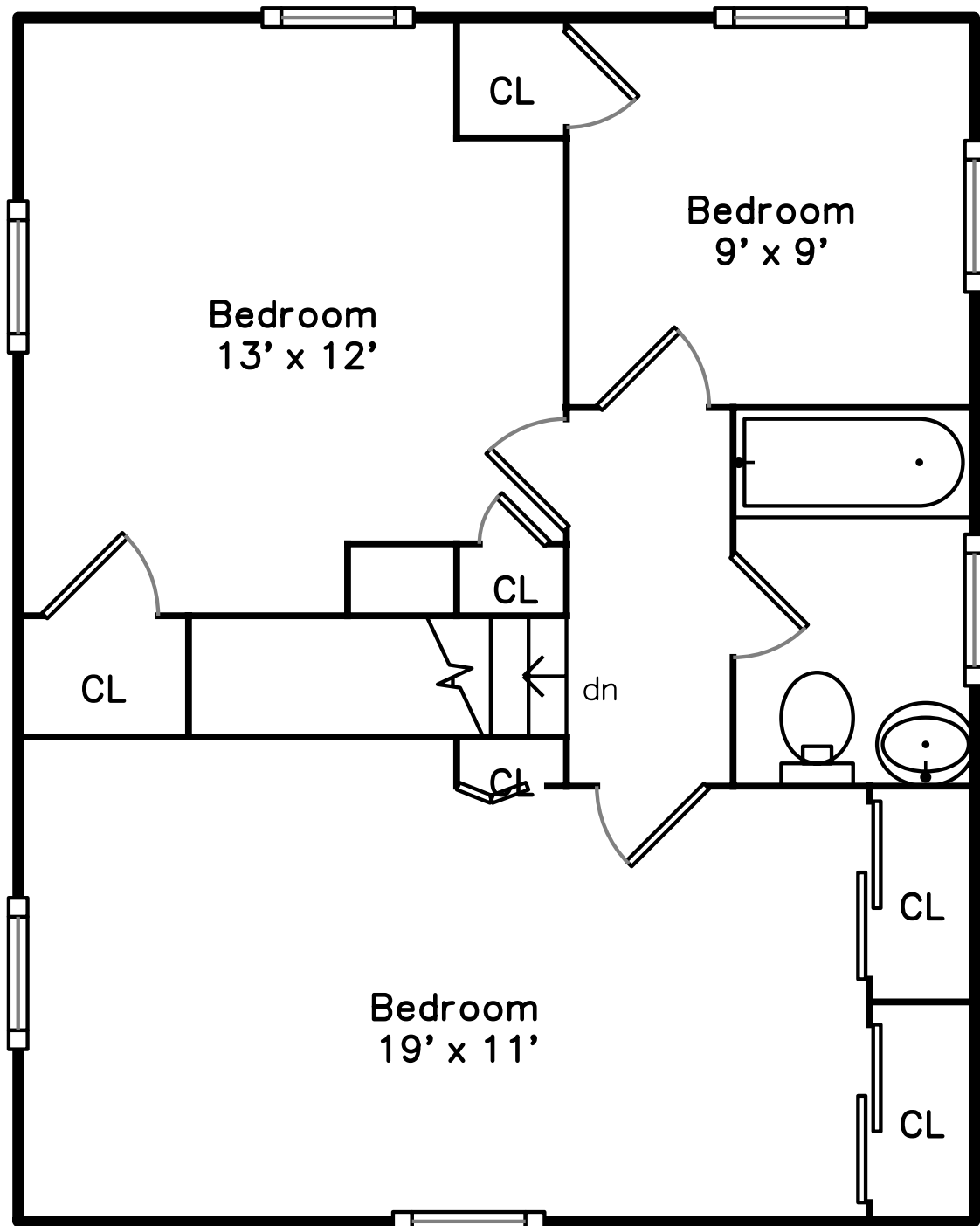

# Main

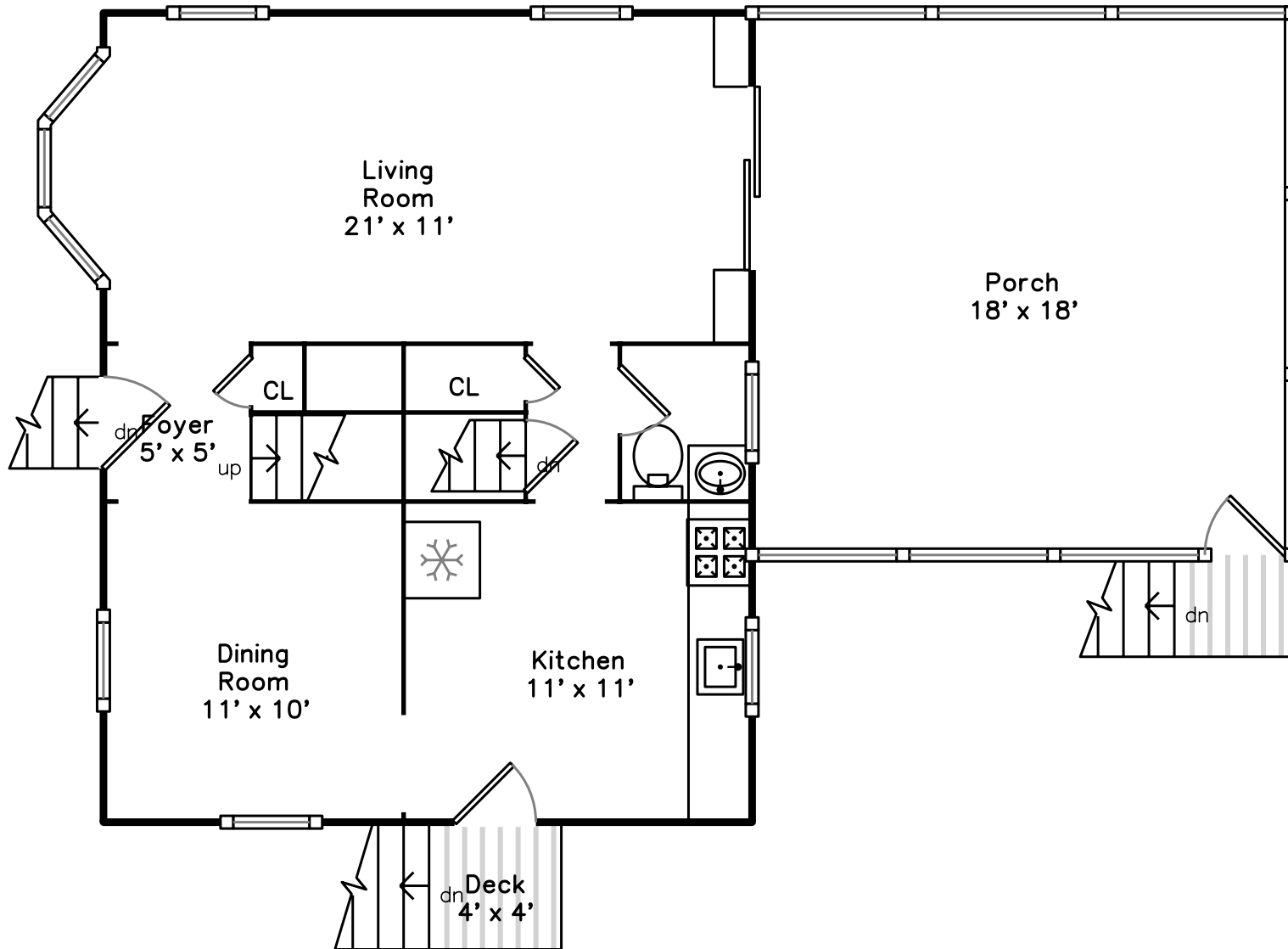



Outside



Outside



Outside



Outside



Basement



Living Room



Living Room



Kitchen



Kitchen



Kitchen



Dining Room



Dining Room

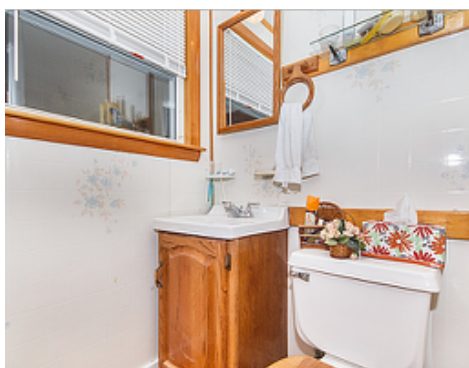

Powder Room



Porch



Porch





Porch



Bedroom



Bedroom



Bedroom



Bedroom



Bathroom