

## Upper

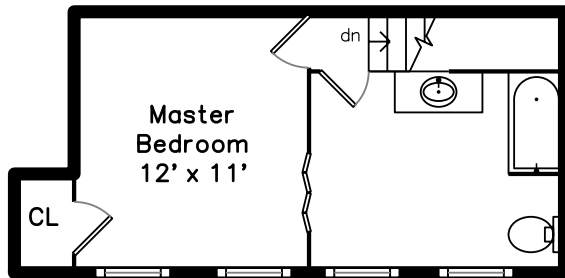

## Basement

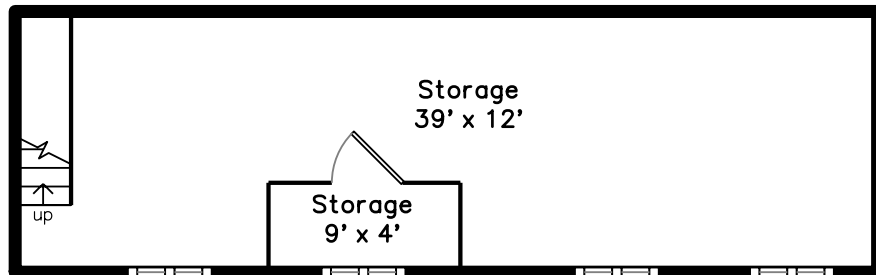

## Main

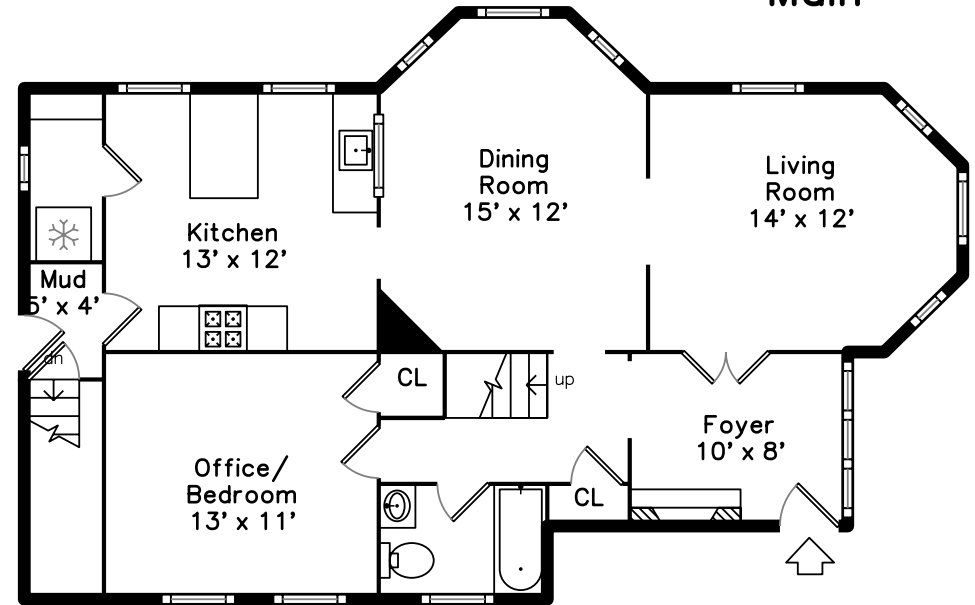

Building:

88 Liberty Avenue #1  
Somerville, MA 02144

PicturePlan by vis-home

Measurements may not be 100% accurate.  
Floor plans are provided for convenience only.  
Room sizes are not used to calculate area.

# Upper

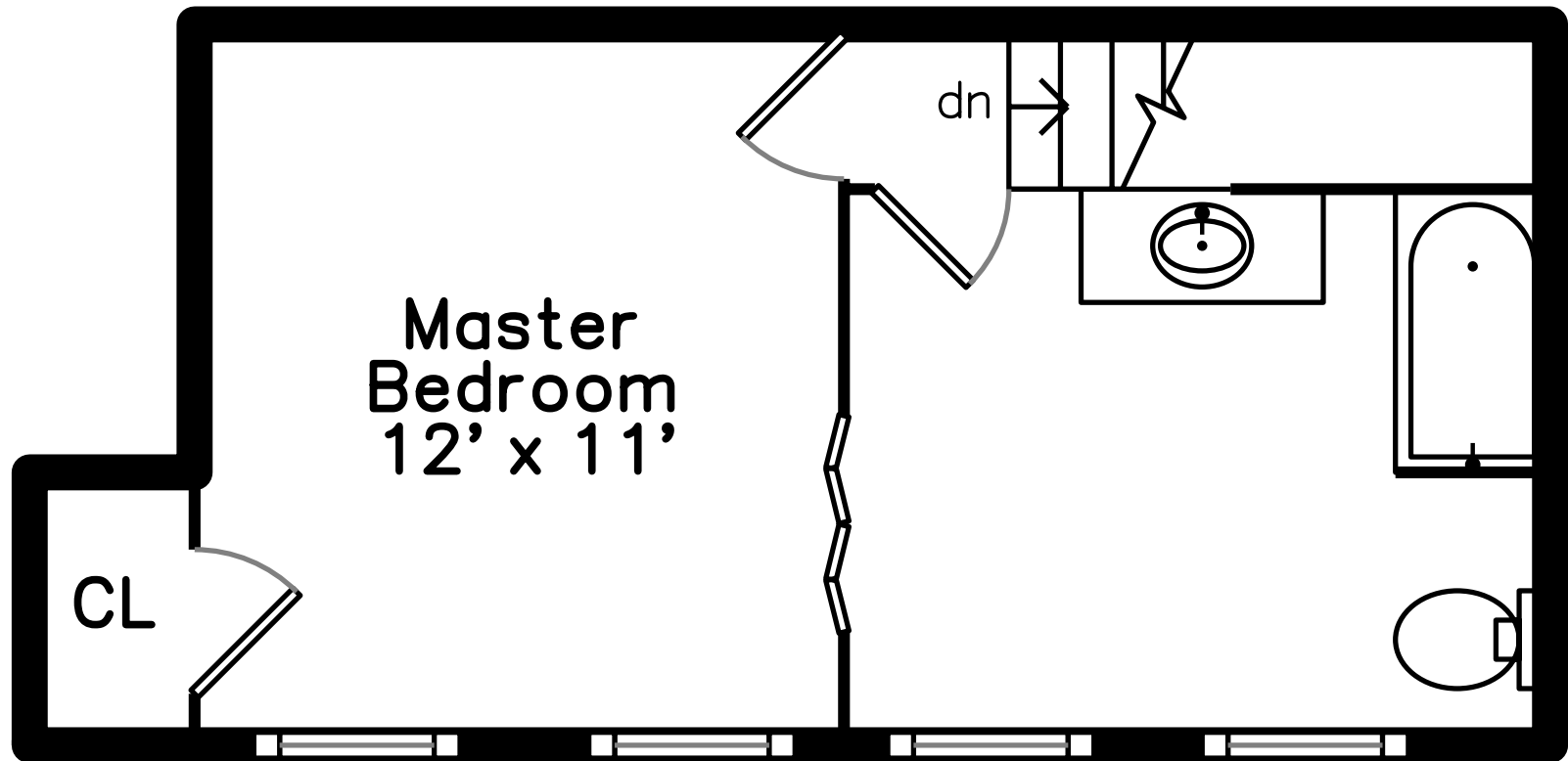

# Main

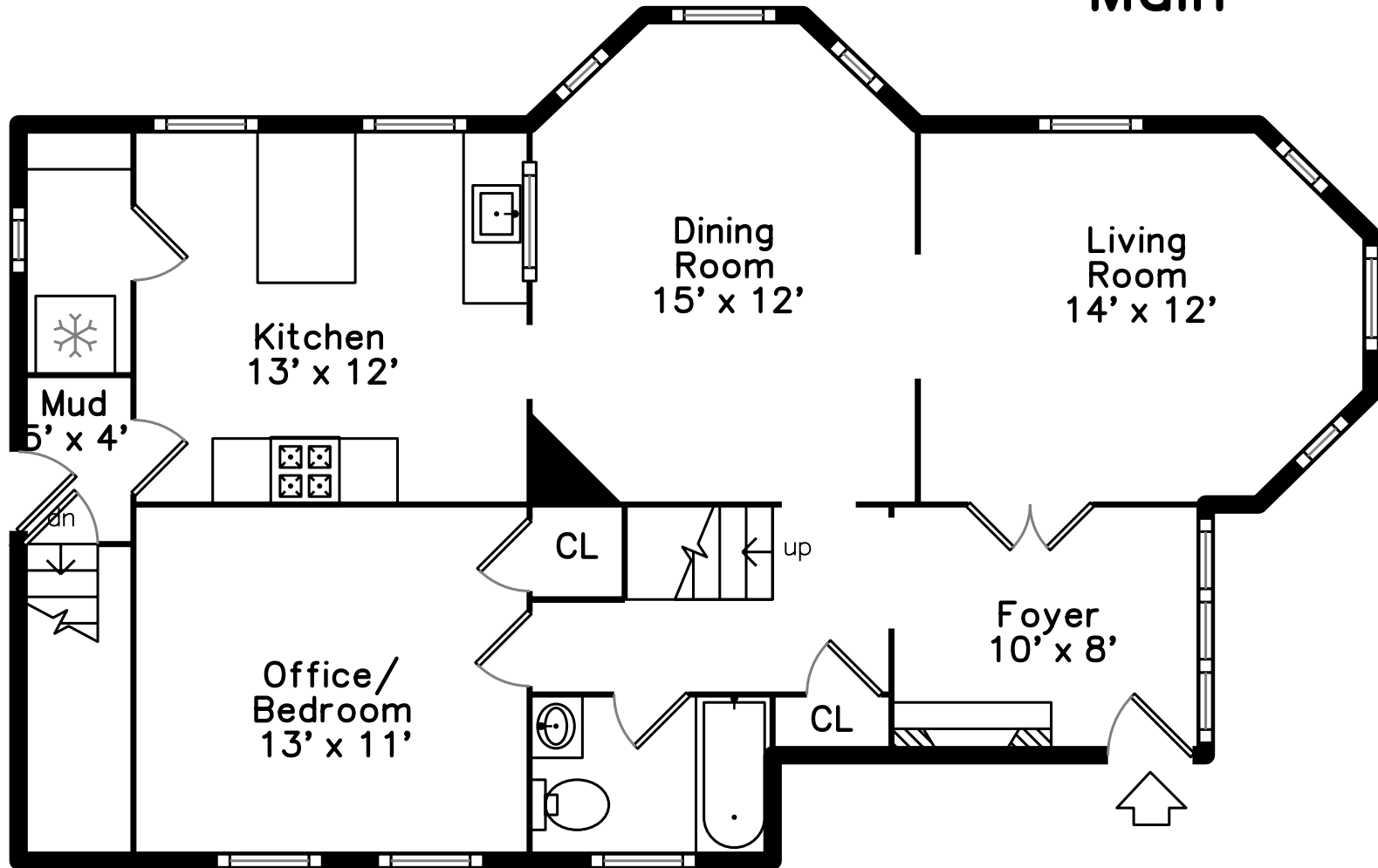

Building:

# Basement

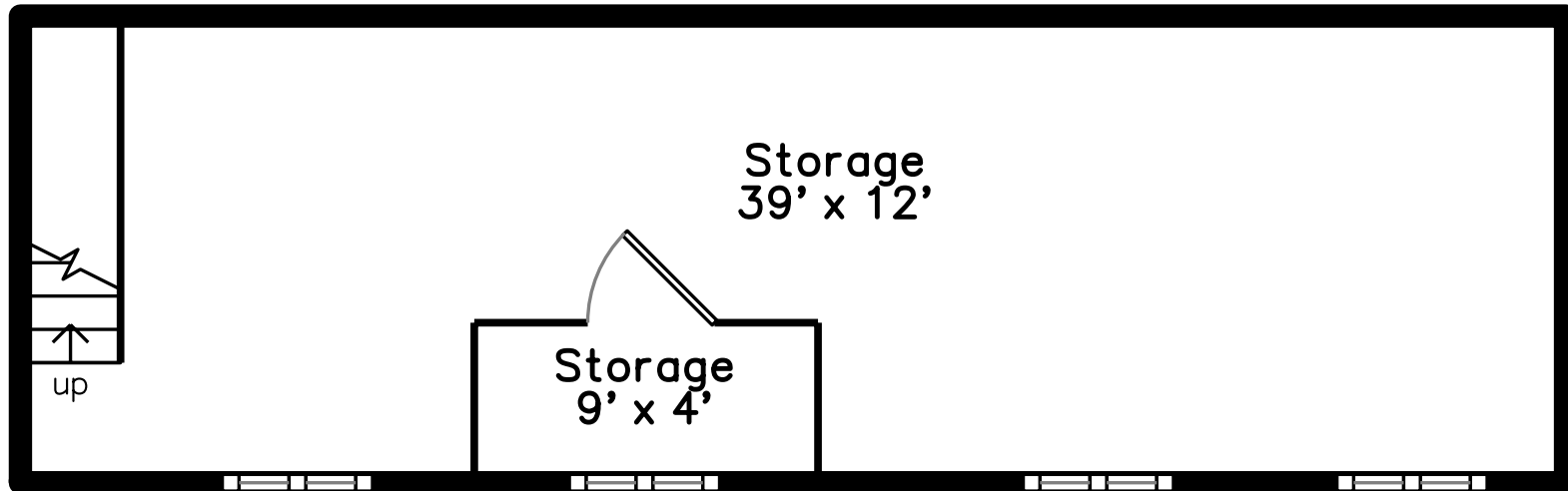



Exterior



Porch for Entertaining



Foyer / Study with Decorative Fireplace



Living Room with French Doors



Living Room



Dining Room with Built in Hutch



Dining Room Open to Kitchen



Renovated Kitchen with Breakfast Island



Kitchen

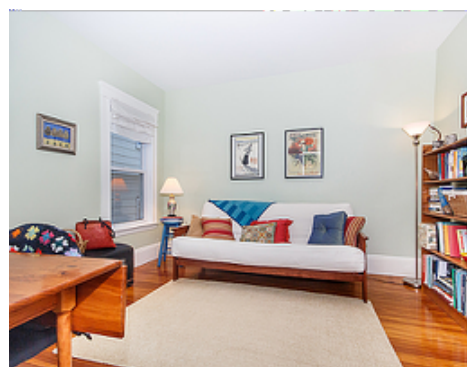
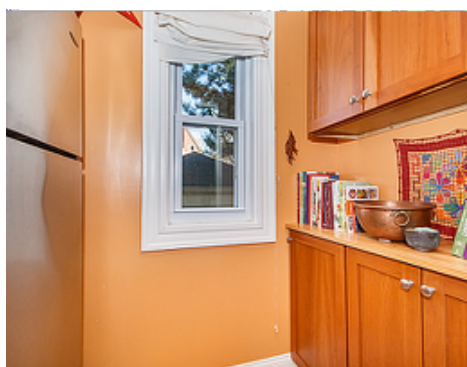

Part of the study designed as a home office to the right or bedroom and full bath straight ahead. Bedroom leads to the Master Suite.



Office Bedroom

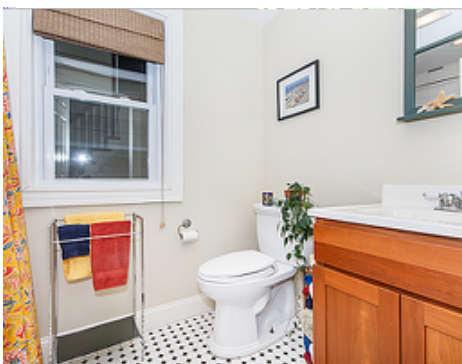

First Floor Bath



Master Bedroom





Master Bedroom



Spacious Master Bathroom which had been a bedroom



Master Bathroom



Garage Parking for One Car