

Main

Deck 28' x 15'

Family Room 11' x 10'

Family Room 11' x 11'

Bedroom 14' x 10'

Bedroom 18' x 13'

Bathroom

WIC 0' x 4'

Kitchen 21' x 10'

Living Room 32' x 13'

Foyer 7' x 6'

CL (Closets)

dn (down), up (up)

Lower

The floor plan for the Lower level includes the following rooms and features:

- Bedroom (Top Right):** 13' x 10', containing a closet (CL).
- Bedroom (Bottom Right):** 13' x 11', containing a closet (CL).
- Bedroom (Bottom Left):** 22' x 11', containing two closets (CL).
- Laundry:** 20' x 10', containing a door (D) and a window (W).
- Kitchen:** 14' x 12', containing a refrigerator (Fr), a sink (WH), a stove, and a bathtub.
- Hallway:** A central hallway with stairs labeled "up" and several closets (CL).
- Bathrooms:** Two bathrooms are located in the central hallway area.

PicturePlan(tm) by Vis-Home(C) 2016
Measurements may not be 100% accurate.
Floor plans are provided for convenience only.
Room sizes are not used to calculate area.

Main

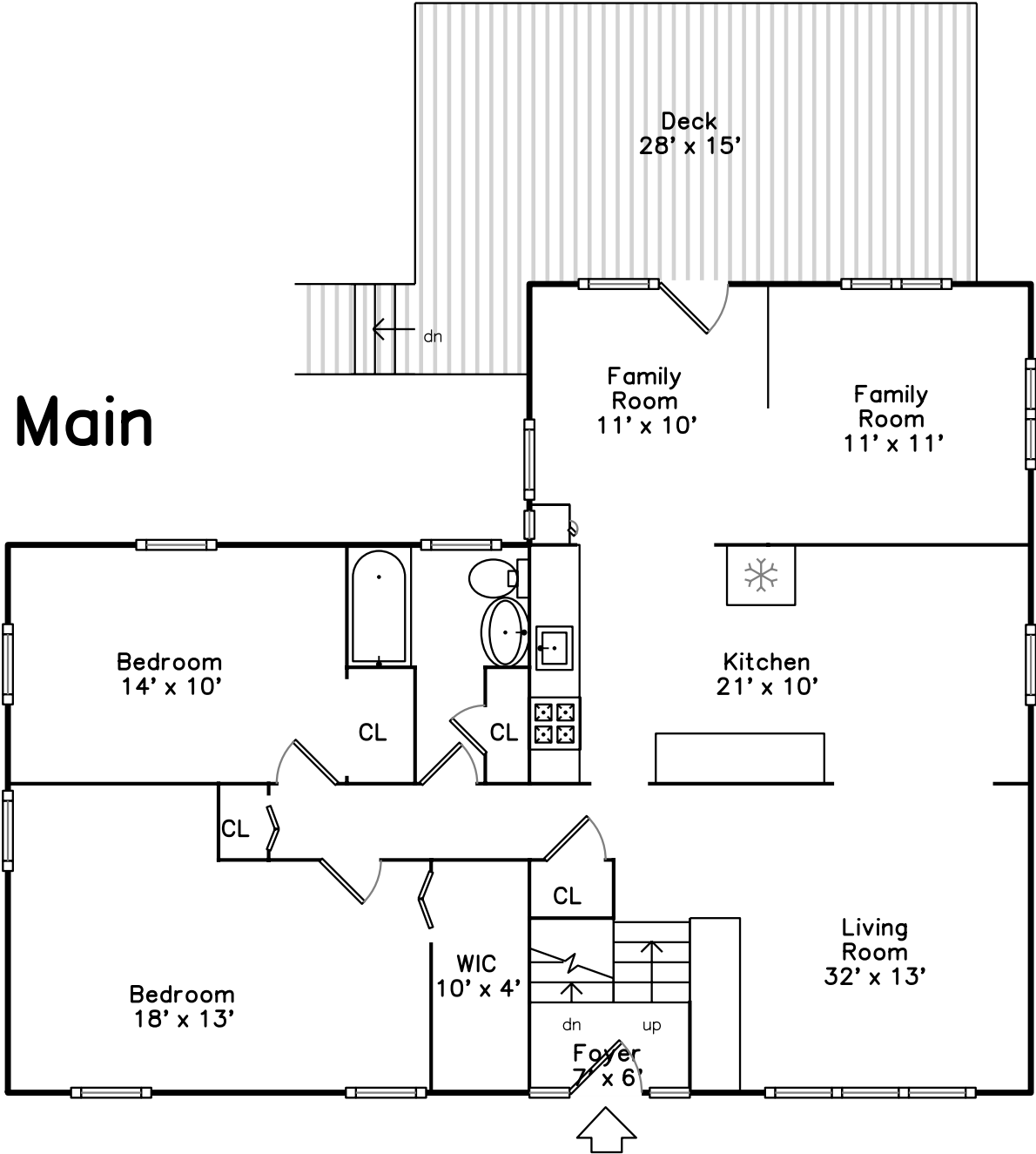

Lower

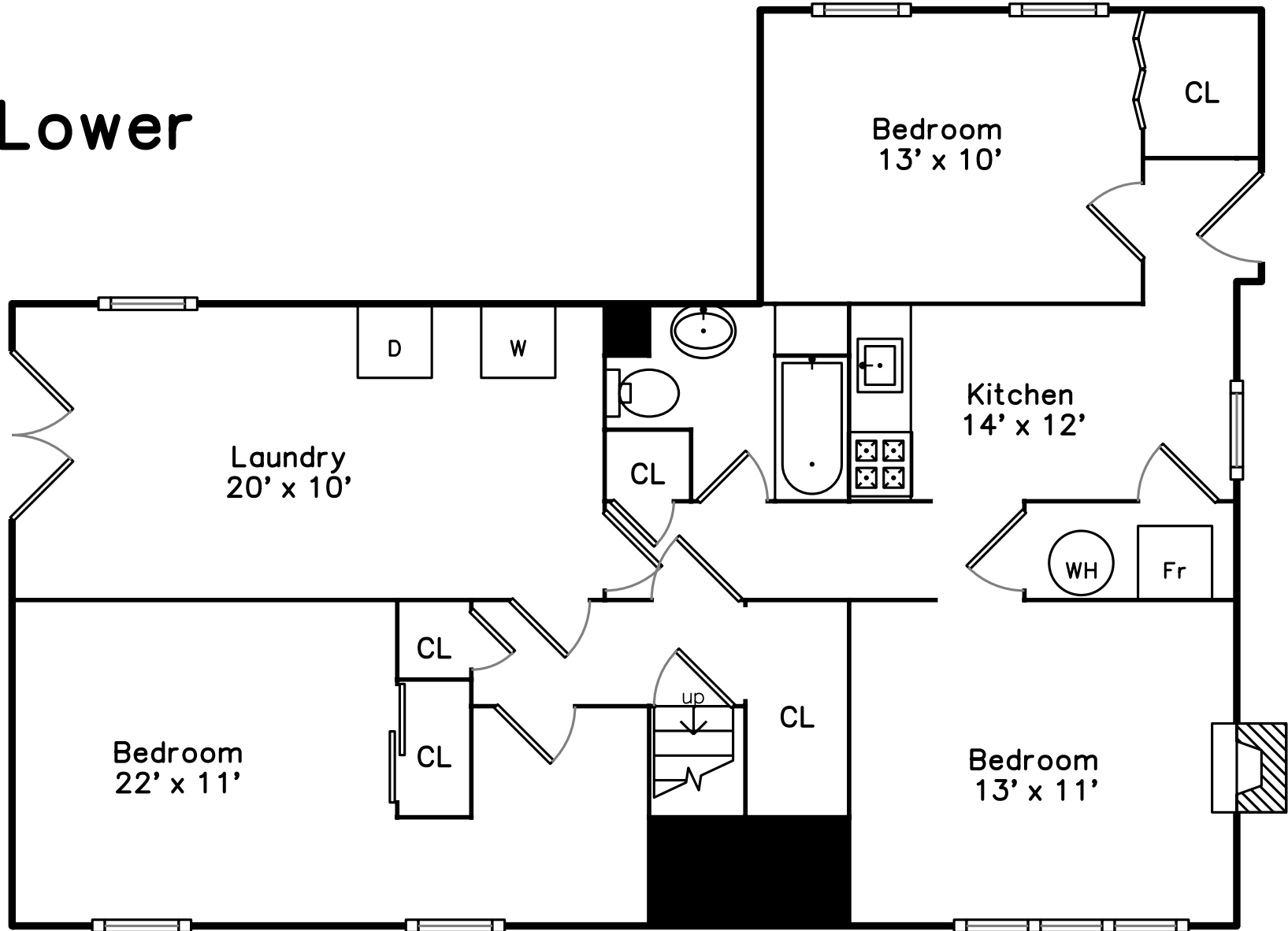



Outside



Outside



Outside



Outside



Back



Back



Back



Back



Living Room



Living Room



Living Room



Living Room



Kitchen



Kitchen



Kitchen



Family Room



Family Room



Bedroom



Bedroom



Bathroom



Deck



Deck



Bedroom



Bedroom



Bedroom



Bedroom



Kitchen



Bathroom